

CONSTRUCTION NOTES

1. The location of all existing utilities is considered approximate. The Contractor shall be responsible to verify the horizontal and vertical location of all utilities.
2. The Contractor shall contact Miss Utility 48 hours prior to commencing work.
3. All work shall be performed in accordance with the current Town of Vienna and VDOT Standards and Specifications.
4. Saw cutting is required for all excavation of asphalt pavement.
5. All driveways shall be Arlington County Standard R 2.4C.
6. All water meters shall be relocated in to the sidewalk to new horizontal and vertical placement as directed by the Engineer.
7. Restoration of asphalt street pavement shall be according to the detail for Typical Pavement Widening.
8. Restoration of residential asphalt driveways shall be per the detail Restoration of Residential Asphalt Driveways.
9. All land conservation activities shall be performed in accordance with the Virginia Erosion and Sediment Control Handbook.
10. Permanent or temporary soil stabilization shall be applied to all denuded areas within 7 days after final grade is reached on any portion of the site. Temporary soil stabilization shall be applied within 7 days to denuded areas that may not be at final grade but will remain dormant for longer than 14 days. Permanent stabilization shall be applied to all areas that are to be left dormant for more than one year.
11. The Contractor shall install erosion control measures before excavation as directed by the Engineer. Measures may include inlet protection, silt fence, tree protection, and all other measures as required to control the site and protect off-site areas including the public R/W.
12. The Contractor shall contact the Town Arborist before excavating near trees at 703 255-6360. The Arborist will verify that tree protection fencing is in place, and may require other measures to be followed. Root pruning shall be employed when excavating near trees.

LEGEND

Demolish asphalt or concrete

LOD

SHEET INDEX

SHEET 1	DEMOLITION PLAN 1
SHEET 2	DEMOLITION PLAN 2
SHEET 3	SITE PLAN 1
SHEET 4	SITE PLAN 2
SHEET 5	DETAILS

TOWN OF VIENNA
 DEPARTMENT OF PUBLIC WORKS
 FAIRFAX COUNTY, VIRGINIA

DEMOLITION PLAN 1
 ROBINSON TRUST SIDEWALK PROJECTS

TIMBER LANE SW
 Tapawingo Rd to Harmony Dr

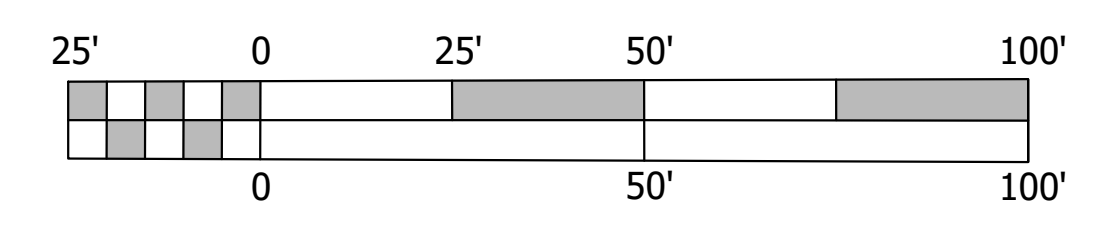

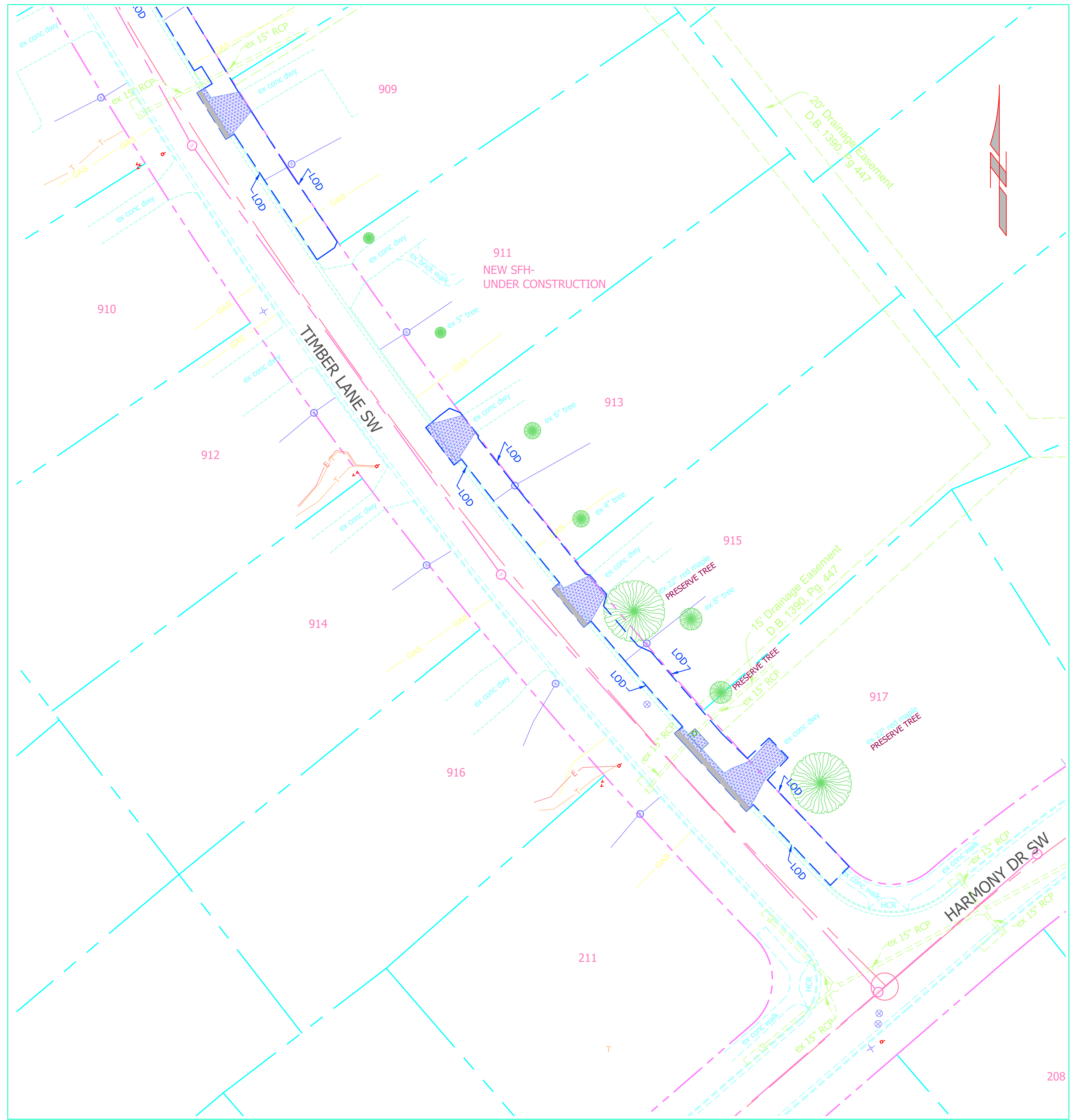

CONSTRUCTION NOTES

1. The location of all existing utilities is considered approximate. The Contractor shall be responsible to verify the horizontal and vertical location of all utilities.
2. The Contractor shall contact Miss Utility 48 hours prior to commencing work.
3. All work shall be performed in accordance with the current Town of Vienna and VDOT Standards and Specifications.
4. Saw cutting is required for all excavation of asphalt pavement.
5. All driveways shall be Arlington County Standard R 2.4C.
6. All water meters shall be relocated in to the sidewalk to new horizontal and vertical placement as directed by the Engineer.
7. Restoration of asphalt street pavement shall be according to the detail for Typical Pavement Widening.
8. Restoration of residential asphalt driveways shall be per the detail Restoration of Residential Asphalt Driveways.
9. All land conservation activities shall be performed in accordance with the Virginia Erosion and Sediment Control Handbook.
10. Permanent or temporary soil stabilization shall be applied to all denuded areas within 7 days after final grade is reached on any portion of the site. Temporary soil stabilization shall be applied within 7 days to denuded areas that may not be at final grade but will remain dormant for longer than 14 days. Permanent stabilization shall be applied to all areas that are to be left dormant for more than one year.
11. The Contractor shall install erosion control measures before excavation as directed by the Engineer. Measures may include inlet protection, silt fence, tree protection, and all other measures as required to control the site and protect off-site areas including the public R/W.
12. The Contractor shall contact the Town Arborist before excavating near trees at 703 255-6360. The Arborist will verify that tree protection fencing is in place, and may require other measures to be followed. Root pruning shall be employed when excavating near trees.

LEGEND

Demolish asphalt or concrete

LOD

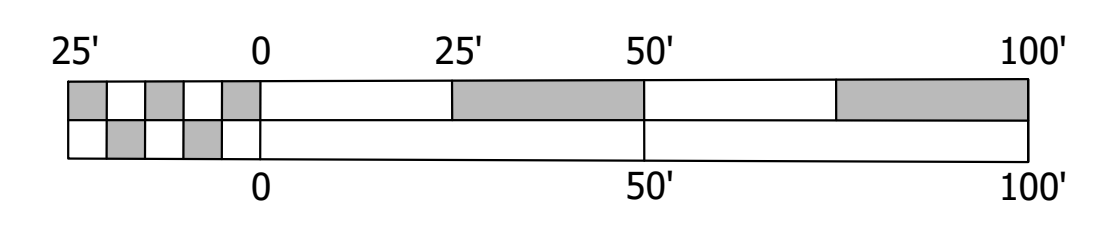

TOWN OF VIENNA
 DEPARTMENT OF PUBLIC WORKS
 FAIRFAX COUNTY, VIRGINIA

DEMOLITION PLAN 2
 ROBINSON TRUST SIDEWALK PROJECTS

TIMBER LANE SW
 Tapawingo Rd to Harmony Dr

PREPARED Oct 1, 2022 Scale 1" = 25'
Sheet 2 of 5

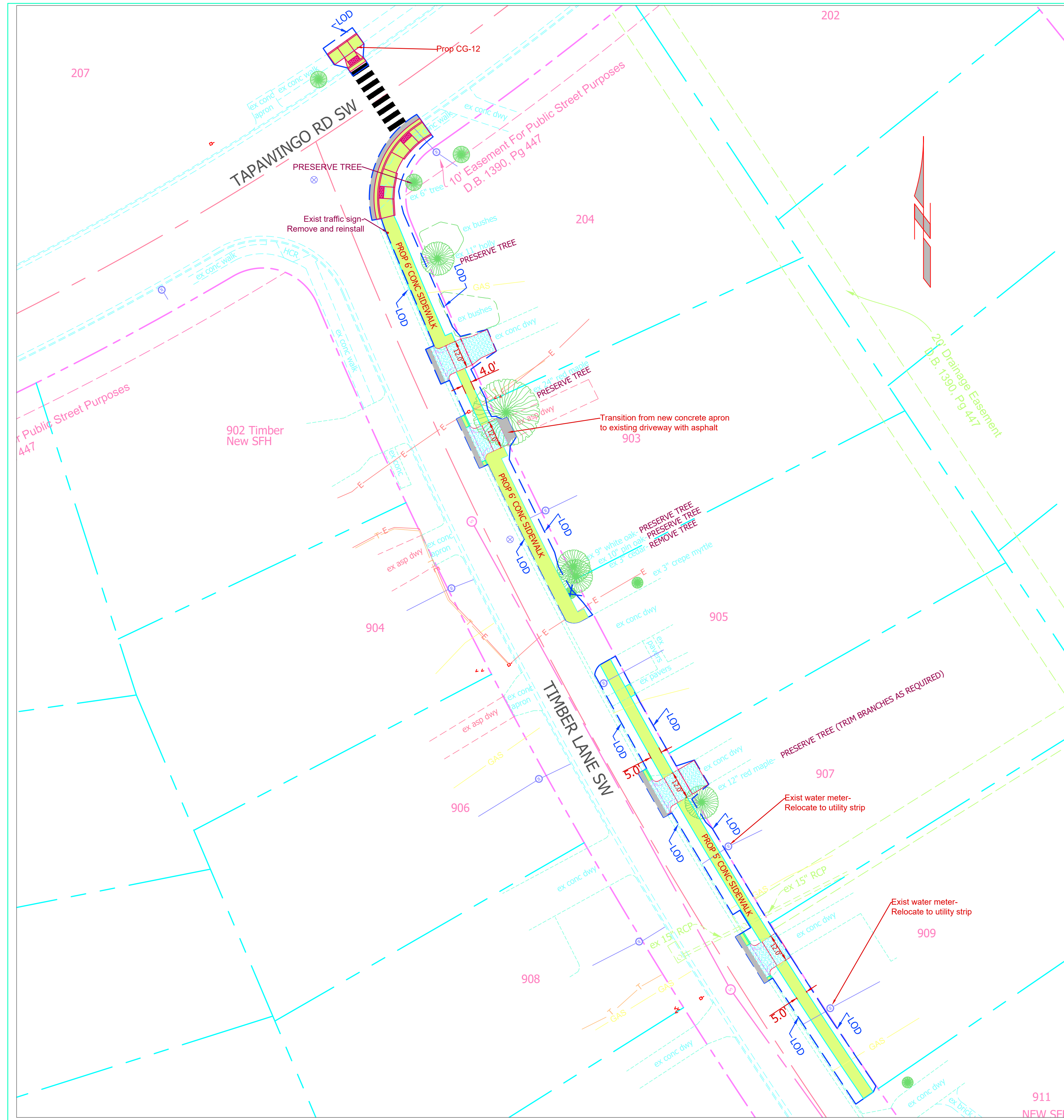

CONSTRUCTION NOTES

1. The location of all existing utilities is considered approximate. The Contractor shall be responsible to verify the horizontal and vertical location of all utilities.
2. The Contractor shall contact Miss Utility 48 hours prior to commencing work.
3. All work shall be performed in accordance with the current Town of Vienna and VDOT Standards and Specifications.
4. Saw cutting is required for all excavation of asphalt pavement.
5. All driveways shall be Arlington County Standard R 2.4C.
6. All water meters shall be relocated in to the sidewalk to new horizontal and vertical placement as directed by the Engineer.
7. Restoration of asphalt street pavement shall be according to the detail for Typical Pavement Widening.
8. Restoration of residential asphalt driveways shall be per the detail Restoration of Residential Asphalt Driveways.
9. All land conservation activities shall be performed in accordance with the Virginia Erosion and Sediment Control Handbook.
10. Permanent or temporary soil stabilization shall be applied to all denuded areas within 7 days after final grade is reached on any portion of the site. Temporary soil stabilization shall be applied within 7 days to denuded areas that may not be at final grade but will remain dormant for longer than 14 days. Permanent stabilization shall be applied to all areas that are to be left dormant for more than one year.
11. The Contractor shall install erosion control measures before excavation as directed by the Engineer. Measures may include inlet protection, silt fence, tree protection, and all other measures as required to control the site and protect off-site areas including the public R/W.
12. The Contractor shall contact the Town Arborist before excavating near trees at 703 255-6360. The Arborist will verify that tree protection fencing is in place, and may require other measures to be followed. Root pruning shall be employed when excavating near trees.

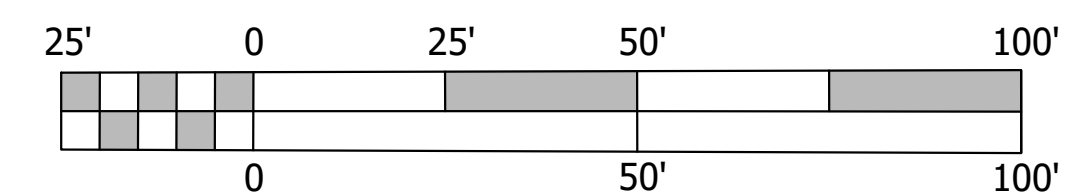

<p>TOWN OF VIENNA DEPARTMENT OF PUBLIC WORKS FAIRFAX COUNTY, VIRGINIA</p>
<p>SITE PLAN 1 ROBINSON TRUST SIDEWALK PROJECTS</p>
<p>TIMBER LANE SW Tapawingo Rd to Harmony Dr</p>
<p>PREPARED Oct 1, 2022 Scale 1" = 25' Sheet 3 of 5</p>

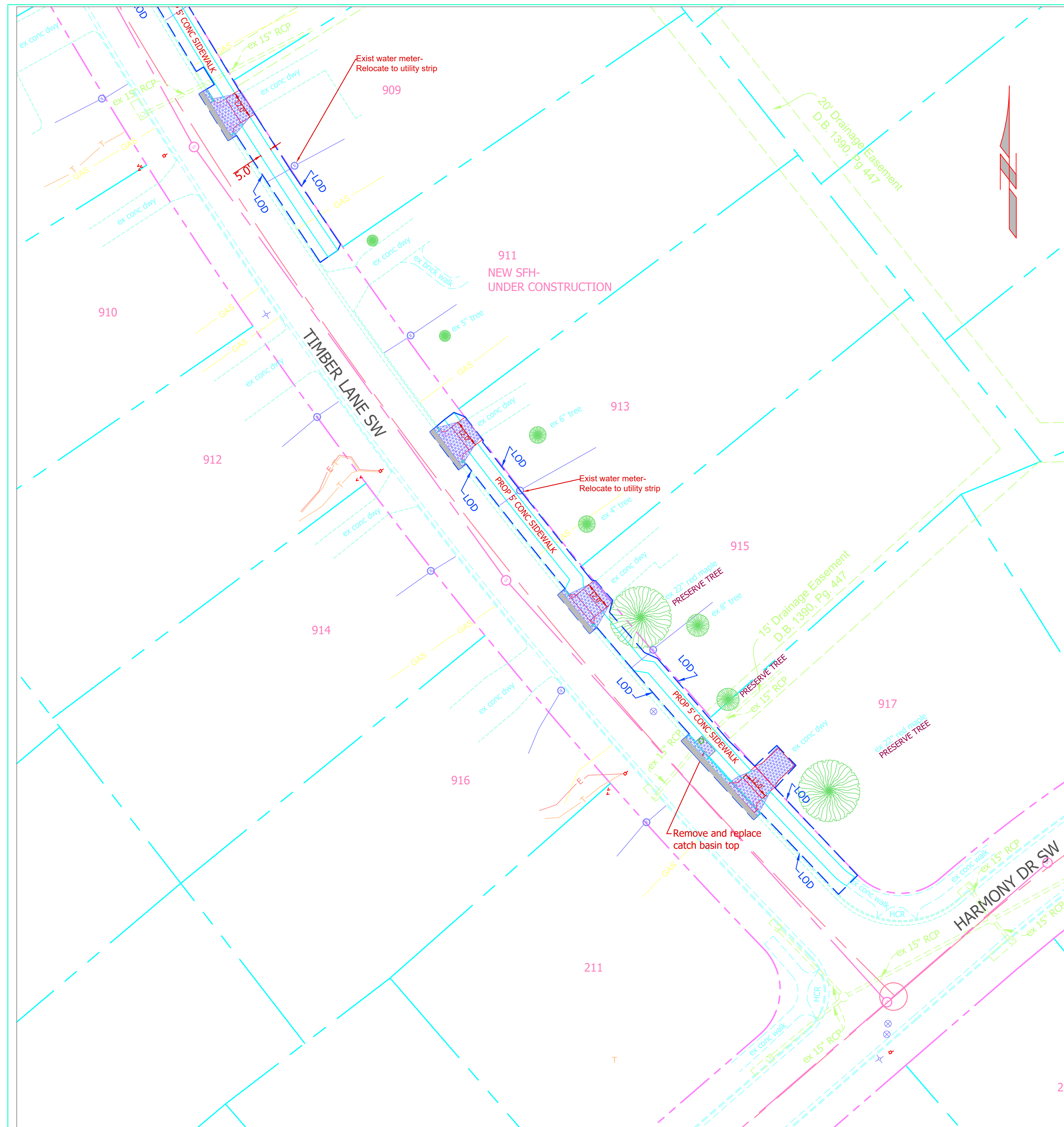

CONSTRUCTION NOTES

1. The location of all existing utilities is considered approximate. The Contractor shall be responsible to verify the horizontal and vertical location of all utilities.
2. The Contractor shall contact Miss Utility 48 hours prior to commencing work.
3. All work shall be performed in accordance with the current Town of Vienna and VDOT Standards and Specifications.
4. Saw cutting is required for all excavation of asphalt pavement.
5. All driveways shall be Arlington County Standard R 2.4C.
6. All water meters shall be relocated in to the sidewalk to new horizontal and vertical placement as directed by the Engineer.
7. Restoration of asphalt street pavement shall be according to the detail for Typical Pavement Widening.
8. Restoration of residential asphalt driveways shall be per the detail Restoration of Residential Asphalt Driveways.
9. All land conservation activities shall be performed in accordance with the Virginia Erosion and Sediment Control Handbook.
10. Permanent or temporary soil stabilization shall be applied to all denuded areas within 7 days after final grade is reached on any portion of the site. Temporary soil stabilization shall be applied within 7 days to denuded areas that may not be at final grade but will remain dormant for longer than 14 days. Permanent stabilization shall be applied to all areas that are to be left dormant for more than one year.
11. The Contractor shall install erosion control measures before excavation as directed by the Engineer. Measures may include inlet protection, silt fence, tree protection, and all other measures as required to control the site and protect off-site areas including the public R/W.
12. The Contractor shall contact the Town Arborist before excavating near trees at 703 255-6360. The Arborist will verify that tree protection fencing is in place, and may require other measures to be followed. Root pruning shall be employed when excavating near trees.

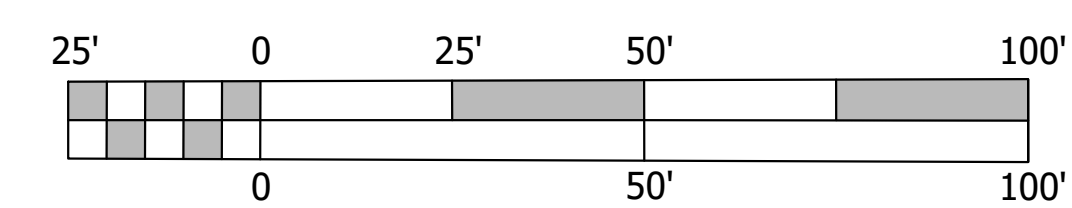

<p>TOWN OF VIENNA DEPARTMENT OF PUBLIC WORKS FAIRFAX COUNTY, VIRGINIA</p>
<p>SITE PLAN 2 ROBINSON TRUST SIDEWALK PROJECTS</p>
<p>TIMBER LANE SW Tapawingo Rd to Harmony Dr</p>
<p>PREPARED Oct 1, 2022 Scale 1" = 25'</p> <p style="text-align: right;">Sheet 4 of 5</p>

