

GENERAL NOTES

OWNER/ DEVELOPER:
TOWN OF VIENNA
DEPARTMENT OF PUBLIC WORKS
127 CENTER STREET, SOUTH
VIENNA, VA 22180

1. THE EXISTING UNDERGROUND UTILITIES SHOWN HEREON ARE BASED UPON AVAILABLE INFORMATION. IF DURING CONSTRUCTION OPERATIONS THE CONTRACTOR SHOULD ENCOUNTER UTILITIES OTHER THAN THOSE SHOWN ON THE PLANS, THEY SHOULD IMMEDIATELY NOTIFY THE ENGINEER AND TAKE NECESSARY AND PROPER STEPS TO PROTECT THE UTILITY AND ASSURE THE CONTINUANCE OF SERVICE. THE ENGINEER DOES NOT CERTIFY TO THE LOCATION OR EXISTENCE OF ANY UNDERGROUND UTILITY SHOWN ON THIS PLAN. THE CONTRACTOR SHALL CONTACT "MISS UTILITY" AT 811 PRIOR TO COMMENCEMENT OF ANY EXCAVATION.

2. TOPOGRAPHIC INFORMATION SHOWN HEREON IS BASED ON THE FIELD RUN SURVEY PERFORMED BY URBAN, LTD IN OCT. 2021. HORIZONTAL DATUM IS NAD1983 AND VERTICAL DATUM IS NAVD1988.

3. SUBSURFACE UTILITIES SHOWN PER MISS UTILITY MARK OUT FIELD LOCATION.

4. NO TITLE REPORT FURNISHED.

5. CLEARING AND GRADING SHALL BE IN ACCORDANCE WITH THE GRADING AND EROSION CONTROL PLANS AND STANDARDS SET FORTH BY THE VIRGINIA EROSION AND SEDIMENTATION CONTROL HANDBOOK. ALL LAND ON OR OFF-SITE WHICH IS DISTURBED BY THIS IMPROVEMENT AND WHICH IS NOT BEING BUILT UPON OR SURFACED SHALL BE ADEQUATELY STABILIZED TO CONTROL EROSION AND SEDIMENTATION.

6. THE CONTRACTOR SHALL PROVIDE ADEQUATE MEANS OF CLEANING TRUCKS AND/OR OTHER EQUIPMENT PRIOR TO ENTERING THE TOWN STREETS. IT IS THE CONTRACTOR'S RESPONSIBILITY TO CLEAN STREETS, ALLAY DUST AND TO TAKE WHATEVER MEASURES NECESSARY TO INSURE THAT THE ROAD IS MAINTAINED IN A CLEAN, MUD AND DUST FREE CONDITION AT ALL TIMES. SEE SILTATION AND EROSION CONTROL PLANS/NARRATIVE FOR ADDITIONAL INFORMATION.

7. THE CONTRACTOR SHALL PROTECT AND ADJUST, AS REQUIRED, ALL EXISTING MANHOLES AND VALVES WITHIN THE LIMITS OF DISTURBANCE. THE CONTRACTOR SHALL BE RESPONSIBLE FOR ANY DAMAGE THAT MAY OCCUR BY HIS FAILURE TO PROPERLY PROTECT THE EXISTING MANHOLES AND VALVES.

8. IF APPLICABLE, ANY UTILITIES AND UTILITY POLES TO BE BRACED DUE TO THIS IMPROVEMENT SHALL BE DONE AT THE EXPENSE OF THE CONTRACTOR PURSUANT TO THE TOWN'S PAY ITEM SCHEDULE. THE CONTRACTOR IS RESPONSIBLE FOR COORDINATING AND SCHEDULING ALL UTILITY WORK REQUIRED. THE TOWN WILL COORDINATE WITH DOMINION VIRGINIA POWER IN REGARDS TO RELOCATING ANY POLES DUE TO THIS IMPROVEMENT.

9. ALL STORM SEWER STRUCTURES AND PIPING WITHIN THE AREA OF CONSTRUCTION SHALL BE CLEANED OUT FOLLOWING THE COMPLETION OF CONSTRUCTION.

10. ANY DAMAGE TO EXISTING STREETS, PUBLIC UTILITIES OR PRIVATE UTILITIES, INCLUDING BUT NOT LIMITED TO, VALVE BOXES, WATER METER LIDS, FRAMES OR CROCKS AND WATER LATERALS, DUE TO THIS IMPROVEMENT SHALL BE THE RESPONSIBILITY OF THE CONTRACTOR.

11. ALL CONSTRUCTION DUE TO THIS IMPROVEMENT IS TO BE PERFORMED IN ACCORDANCE WITH THE STANDARDS SET FORTH BY THE STATE OF VIRGINIA AND THE TOWN OF VIENNA.

12. THE CONTRACTOR SHALL BE RESPONSIBLE FOR NOTIFYING THE TOWN AND THE ENGINEER/SURVEYOR OF ANY CHANGES OR CONDITIONS ATTACHED TO PERMITS OBTAINED FROM TOWN OF VIENNA, OR ANY OTHER AUTHORITY ISSUING PERMITS.

13. A SMOOTH GRADE SHALL BE MAINTAINED FROM CENTERLINE TO THE CURB AND GUTTER TO PRECLUDE THE FORMING OF FALSE GUTTERS AND/OR PONDING OF WATER ON ANY ROAD OR PARKING AREA.

14. PLANS MAY NOT INCLUDE MINOR SITE FEATURES SUCH AS MAILBOXES, PRIVATE LIGHTING FIXTURES, SIGNS, ETC. IT IS THE RESPONSIBILITY OF THE CONTRACTOR TO PERFORM A PRE-CONSTRUCTION SURVEY OF THE PROPOSED STREETS TO LOCATE THESE PRIVATE FEATURES AND RELOCATE THEM AS NECESSARY.

15. THE CONTRACTOR SHALL INSPECT ALL EXISTING UTILITIES FOR NECESSARY REPAIRS PRIOR TO INITIATION OF CONSTRUCTION ACTIVITIES. IF ANY SUCH UTILITY REPAIRS ARE REQUIRED, THE CONTRACTOR WILL COORDINATE THESE REPAIRS WITH THE TOWN. THE CONTRACTOR SHALL BE RESPONSIBLE FOR ANY DAMAGE TO EXISTING OR PROPOSED UTILITIES THAT OCCURS DURING CONSTRUCTION ACTIVITIES. DAMAGED UTILITIES SHALL BE REPAIRED IN A TIMELY FASHION TO LIMIT THE INTERRUPTION OF SERVICE TO THE AFFECTED RESIDENTS.

16. THE CONTRACTOR SHALL NOTIFY THE TOWN AND ENGINEER OF ANY DISCREPANCIES BETWEEN EXISTING FIELD CONDITIONS AND THOSE SHOWN ON THE CONTRACT DOCUMENTS THAT IMPACT PROPOSED CONSTRUCTION ACTIVITIES.

17. ALL CONCRETE AND PAVEMENT DEMOLITION/REMOVAL SHALL EMPLOY SAW CUT JOINTS.

18. ROOT PRUNING SHALL BE TO THE DEPTH OF EXCAVATION, OR 24 INCHES, WHICHEVER IS LESS. A TRENCHER OR VIBRATORY PLOW SHALL BE USED TO PRUNE ALL ROOTS. ROOTS OVER ONE AND ONE-HALF INCHES (1.5") IN DIAMETER SHALL BE CLEANLY CUT BY HAND.

19. A ROOT BIOSTIMULANT SHALL BE APPLIED IN ACCORDANCE WITH THE MANUFACTURER'S RECOMMENDATIONS TO ALL TREES THAT ARE ROOT PRUNED.

20. CONCRETE PIPE TO BE CLASS III UNLESS OTHERWISE SPECIFIED.

21. SIGHT DISTANCE TO BE MAINTAINED BY CONTRACTOR DURING CONSTRUCTION.

22. THE CONTRACTOR SHALL PROVIDE A SMOOTH GRADE FROM THE LIMITS OF DISTURBANCE TO THE BACK OF SIDEWALK.

23. VDOT STD. IS-1, INLET SHAPING, TO BE UTILIZED ON ALL PROPOSED OR MODIFIED EXISTING STORM STRUCTURES.

24. AIR QUALITY PERMIT NOT REQUIRED PER STATE AIR POLLUTION CONTROL BOARD REGULATION ACOR VII, SECTION 2.706 (G)(2)(1).

25. ALL FINISHED GRADING, SEEDING, SODDING OR PAVING SHALL BE DONE IN SUCH A MANNER TO PRECLUDE THE PONDING OF WATER ON THE SITE.

26. THE CONTRACTOR SHALL INSURE THAT ALL CONSTRUCTION CONFORMS WITH CURRENT FEDERAL, STATE AND LOCAL LAWS AND REGULATIONS, INCLUDING FEDERAL REGULATIONS CONTAINED WITHIN "THE AMERICANS WITH DISABILITIES ACT," ENACTED ON JULY 26, 1990 (AKA "ADA").

27. ALL EARTHWORK OPERATIONS SHALL CONFORM TO THE GEOTECHNICAL NOTES AND DETAILS IF PROVIDED.

28. PRIOR TO ANY LAND DISTURBANCE ACTIVITY WITHIN THE AREA OF WASHINGTON GAS, AND F.C.W.A. MAJOR TRANSMISSION LINES, THE CONTRACTOR MUST NOTIFY THESE UTILITY COMPANIES IN ADVANCE TO ASSURE THEY CAN INSPECT AND APPROVE THE CONSTRUCTION ACTIVITY.

29. NO VISIBLE EVIDENCE OF ANY PLACE OF BURIAL OR HISTORIC SITE WAS ENCOUNTERED ON THE PROPERTY BY THIS FIRM. IF ANY GRAVE YARD OR HISTORIC SITE IS ENCOUNTERED DURING CONSTRUCTION THE CONTRACTOR SHALL CEASE WORK IN THE AREA IMMEDIATELY AND NOTIFY THE OWNER AND ENGINEER.

30. ALL CONSTRUCTION INVOLVING PROBLEM SOIL MUST BE PERFORMED UNDER THE FULL-TIME INSPECTION OF THE GEOTECHNICAL ENGINEER.

31. THE GEOTECHNICAL ENGINEER SHALL FURNISH A WRITTEN OPINION TO THE TOWN AS TO WHETHER OR NOT WORK HAS BEEN PERFORMED IN ACCORDANCE WITH THE APPROVED PLANS PRIOR TO THE ISSUANCE OF ANY OCCUPANCY OR USE PERMIT.

32. ALL CLEARING, GRADING AND ACTUAL CONSTRUCTION ACTIVITY SHALL BE LIMITED TO BETWEEN THE HOURS OF 7:00 A.M. AND 6:00 P.M., MONDAY THROUGH FRIDAY, AND BETWEEN 8:00 A.M. AND 6:00 P.M. SATURDAY. CONSTRUCTION ACTIVITY ON SUNDAY SHALL BE PROHIBITED. CONTRACTOR SHALL CONFIRM HOURS WITH TOWN OF VIENNA PRIOR TO CONSTRUCTION AND ADJUSTMENTS MAY BE MADE DUE TO CLOSE PROXIMITY OF A NEARBY SCHOOL.

TOWN OF VIENNA NOTES

1. NOTIFY THE TOWN OF VIENNA DEPARTMENT OF PUBLIC WORKS AT 703-255-6380 WHEN WORK IS TO BE STARTED.

2. ALL CONTRACTOR GENERATED DEBRIS MUST BE HAULED AWAY BY THE CONTRACTOR OR OWNER.

3. ALL RUNOFF MUST SHEET FLOW ACROSS PROPERTY LINES UNLESS APPROVED OTHERWISE BY THE DIRECTOR OF PUBLIC WORKS.

4. ALL PRIVATE STORM DRAINS (I.E. ROOF DRAINS, SLUMP PUMP ETC.) MUST DAYLIGHT AT A MINIMUM OF 10 FEET FROM A PROPERTY LINE.

5. PRIOR TO THE REMOVAL OF ANY TREES, THE APPLICANT OR THEIR REPRESENTATIVE SHALL CONTACT THE TOWN OF VIENNA ARBORIST AT 703-255-6360 TO COORDINATE HAVING THE TOWN ARBORIST ONSITE DURING ALL TREE REMOVAL.

6. TREE PROTECTION FOR ANY TREE, AS SHOWN ON PLAN, MUST BE INSTALLED PRIOR TO ANY SITE WORK.

ROAD CONSTRUCTION NOTES

1. ALL CONSTRUCTION SHALL CONFORM TO CURRENT TOWN OF VIENNA AND VDOT STANDARDS AND SPECIFICATIONS.

2. THE LOCATIONS OF EXISTING UTILITIES ON THESE DRAWINGS ARE GENERALLY APPROXIMATE. IT IS THE CONTRACTOR WHO IS RESPONSIBLE TO ENSURE THE EXACT HORIZONTAL AND VERTICAL LOCATION OF ALL UTILITIES IN THE AREA OF CONSTRUCTION PRIOR TO COMMENCING WORK. THE CONTRACTOR SHALL NOTIFY THE OWNER AND URBAN ENGINEERING & ASSOC. OF ANY POTENTIAL CONFLICTS PRIOR TO COMMENCING CONSTRUCTION.

3. THE CONTRACTOR SHALL CAREFULLY EXAMINE THE SITE AND MAKE ALL INSPECTIONS NECESSARY IN ORDER TO DETERMINE THE FULL EXTENT OF WORK REQUIRED TO MAKE THE COMPLETED WORK CONFORM TO THE DRAWINGS AND SPECIFICATIONS.

4. WHERE CONFLICTS REQUIRE RELOCATION OF EXISTING UTILITIES (E.G. AT&T, MCI, C&P, VEPCO, MEDIA GENERAL) UTILITY COMPANIES SHALL BE NOTIFIED.

5. ALL EXISTING SIGNS, FENCES, ETC. DISTURBED BY THIS CONSTRUCTION SHALL BE RELOCATED BY THE CONTRACTOR AS NECESSARY PER TOWN OF VIENNA REQUIREMENTS.

6. ALL EXISTING TOWN OF VIENNA TRAFFIC CONTROL EQUIPMENT WILL BE RELOCATED BY THE CONTRACTOR AS NECESSARY PER VDOT REQUIREMENTS.

7. THE CONTRACTOR IS RESPONSIBLE FOR ANY DAMAGE TO EXISTING ROADS AND UTILITIES WHICH OCCUR AS A RESULT OF PROJECT CONSTRUCTION WITHIN OR CONTIGUOUS TO THE SITE.

8. ANY EXISTING C&G AND PAVEMENT TO REMAIN THAT IS DAMAGED DURING CONSTRUCTION SHALL BE REPLACED/REPAIRED TO TOWN OF VIENNA SATISFACTION. C&G TO BE SAW CUT, OTHERWISE REMOVE TO THE NEAREST JOINT.

9. THE CONTRACTOR SHALL CONTACT MISS UTILITY COMPANY REPRESENTATIVE, REVIEW TEST PIT DATA AND ANY OTHER OPERATIONS AVAILABLE TO ENSURE ALL EXISTING UTILITIES IN THE AREA OF CONSTRUCTION ARE SHOWN ON THE PLANS PRIOR TO CONSTRUCTION.

10. WHERE MANHOLES ARE TO BE PLACED IN THE ROAD R/W, THE TOPS SHALL BE OFFSET TO ASSURE THAT THEY AREA POSITIONED TO MINIMIZE IMPACT TO VEHICULAR WHEEL PATHS.

11. THE APPROVAL OF THESE PLANS SHALL IN NO WAY RELIEVE THE OWNER OF COMPLYING WITH OTHER APPLICABLE LOCAL, STATE, AND FEDERAL REQUIREMENTS.

12. ALL FILL MATERIAL REQUIRED TO RAISE GRADES AND UNDER SLABS, WHICH MAY CONSIST OF APPROVED ONSITE SOILS AND/OR OFFSITE BORROW MATERIAL, SHALL BE FREE OF ALL DEBRIS, ORGANIC MATERIAL, AND CLUMPS AND SHALL BE ADJUSTED TO THE PROPER MOISTURE CONTENT BEFORE BEING COMPACTED IN 8" MAXIMUM LAYERS. EACH LAYER TO BE COMPACTED TO 95% DENSITY MODIFIED PROCTOR PER ASTM D1557. BASE AND SUBBASE MATERIAL SHALL BE COMPACTED TO THE REQUIREMENTS OF SECTIONS 308.03, 309.04, AND 309.05 OF VDOT SPECIFICATIONS. SUBGRADE COMPACTION SHALL BE IN ACCORDANCE WITH SECTION 305.03.

13. STANDARD UD-2, UD-3, & UD-4 TO BE UTILIZED IN CONSTRUCTION WITH STANDARD PIPE UNDER DRAIN. UD-2, UD-3, & UD-4 TO BE INSTALLED IN ACCORDANCE WITH VDOT SECTION 108.02, 108.03, AND 108.05.

14. STANDARD GUARDRAILS AND/OR HANDRAILS SHALL BE INSTALLED AT HAZARDOUS LOCATIONS AS DESIGNATED DURING FIELD REVIEW BY THE TOWN OF VIENNA INSPECTOR.

15. THE CONTRACTOR IS RESPONSIBLE FOR ALL TRAFFIC CONTROL. IF REQUIRED, THE DEVELOPER SHALL SUBMIT A SIGNING, STRIPING AND/OR SIGNALIZATION PLAN TO THE VDOT LAND DEVELOPMENT SECTION A MINIMUM OF 30 DAYS PRIOR TO PERMIT APPLICATION. THE DEVELOPER SHALL NOT COMMENCE CONSTRUCTION OF ANY PAVEMENT COURSE WITHOUT AN APPROVED STRIPING PLAN.

16. A 4" (MIN.) LAYER OF STONE IS REQUIRED BENEATH CURB AND GUTTER.

17. ADDITIONAL DITCH LININGS OR SILTATION AND EROSION CONTROL MEASURES SHALL BE PROVIDED, AS DETERMINED NECESSARY BY THE TOWN DURING FIELD REVIEW. ALL COSTS SHALL BE ASSUMED BY THE CONTRACTOR.

18. OVERLAY OF EXISTING PAVEMENT SHALL BE MINIMUM OF 1.25" DEPTH. ANY COSTS ASSOCIATED WITH PAVEMENT OVERLAY, OR THE MILLING OF EXISTING PAVEMENT TO OBTAIN REQUIRED DEPTH, SHALL BE ASSUMED BY THE CONTRACTOR.

TOWN OF VIENNA DEPARTMENT OF PUBLIC WORKS FAIRFAX COUNTY, VIRGINIA

CHARLES STREET SE SIDEWALK IMPROVEMENT PLAN

100% DESIGN CONSTRUCTION DRAWINGS



VICINITY MAP
SCALE : 1" = 200'

OWNER/DEVELOPER:

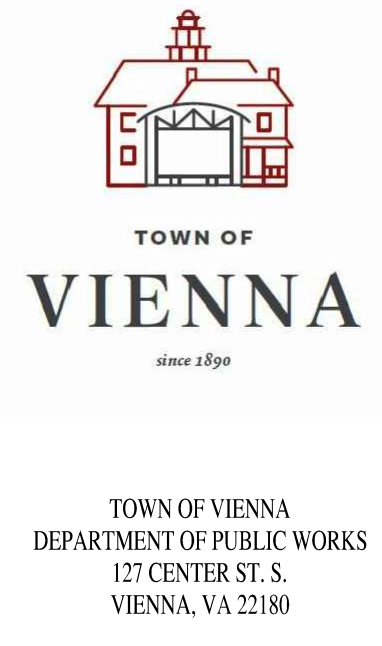

SURVEY NOTES

TOPOGRAPHICAL SURVEY PERFORMED BY FIELD RUN BY URBAN, LTD.

VERTICAL
NOTE: ELEVATIONS SHOWN HEREON ARE BASED ON STATIC GPS OBSERVATIONS AS PROCESSED BY THE NATIONAL GEODETIC SURVEY, ONLINE POSITIONING USER SERVICE (OPUS), AND ARE REFERENCED TO NORTH AMERICAN VERTICAL DATUM (NAVD) OF 1988.

HORIZONTAL
NOTE: BEARINGS AND COORDINATES SHOWN HEREON ARE BASED ON STATIC GPS OBSERVATIONS AS PROCESSED BY THE NATIONAL GEODETIC SURVEY, ONLINE POSITIONING USER SERVICE (OPUS), AND ARE REFERENCED TO VIRGINIA STATE GRID NORTH ZONE NAD 83 - US SURVEY FOOT.

UTILITIES
UNDERGROUND UTILITIES WERE PAINTED BY UTILITIES SEARCH, INC. AND MAPPED INTO THE BASE BY URBAN, LTD.

- SHEET INDEX**
- COVER SHEET
 - NOTES AND DETAILS
 - EXISTING CONDITIONS AND DEMOLITION PLAN
 - SITE PLAN
 - PAVEMENT IMPROVEMENT PLAN
 - EROSION AND SEDIMENT CONTROL PLAN PH I & PH II
 - EROSION AND SEDIMENT CONTROL NARRATIVE AND DETAILS
 - VRM SPREADSHEET & BMP NARRATIVE

NOTICE REQUIRED
CONTRACTORS SHALL NOTIFY OPERATORS WHO MAINTAIN UNDERGROUND UTILITY LINES IN THE AREA OF PROPOSED EXCAVATION OR BLASTING AT LEAST TWO WORKING DAYS, BUT NOT MORE THAN TEN WORKING DAYS PRIOR TO COMMENCEMENT OF EXCAVATION OR DEMOLITION.

**CONTACT "MISS UTILITY" AT
1-800-552-7001
FOR THESE UTILITIES**

VIRGINIA ELECTRIC & POWER CO. A.T. & T. CO. COLUMBIA GAS TRANSMISSION CO. FAIRFAX CO. SAN. SEWER DIV. TRANSCO GAS PIPELINE CO. COLUMBIA GAS OF VIRGINIA CONTINENTAL TELEPHONE OF VIRGINIA	COLONIAL PIPELINE CO. FAIRFAX CO. WATER AUTHORITY WASHINGTON GAS LIGHT CO. PRINCE WILLIAM ELEC. CO-OP. PLANTATION PIPELINE CO. C & P TELEPHONE CO.
---	---

CONTACT THESE UTILITIES
TRI-COUNTY ELEC. CO-OP 1-777-2151 LOUDOUN WATER 571-291-7880
FALLS CHURCH WATER SER. 1-241-5078 FAIRFAX CITY WATER SER. 385-7916

**EMERGENCY DIAL 911
POLICE - FIRE - RESCUE**
777-1021 777-2222

PLAN DATE	NO.	DATE	DESCRIPTION	REV./BY	APPROVED	DATE
01-11-2022						
02-28-2022						
02-28-2022						

Urban, Ltd.
7110 Little Blue Tompkins
Amanda, Virginia 23003
Tel. 703.642.8080
Fax. 703.642.8251
www.urban-ld.com

Plumbers-Engineers-Landscape Architects-Land Surveyors

COMMONWEALTH OF VIRGINIA
C. RYAN CONNOR
Lic. No. 039631
02/28/2022
PROFESSIONAL ENGINEER

COVER SHEET
**CHARLES STREET SE
SIDEWALK IMPROVEMENT PLAN**
TOWN OF VIENNA
FAIRFAX COUNTY, VIRGINIA
C.I. N/A
DATE: JAN. 2022
SCALE: AS NOTED

SHEET
1
OF
8
FILE No.
PP-2525

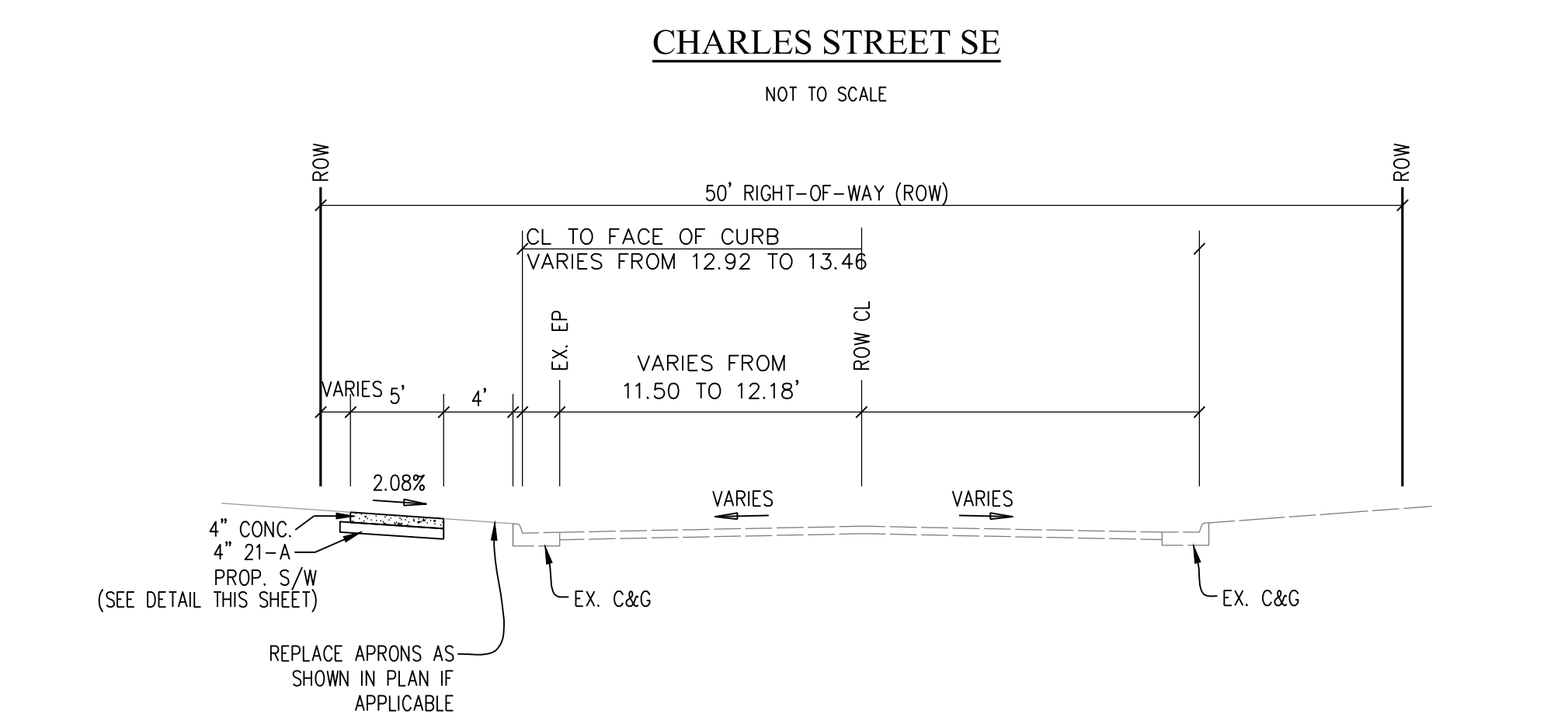
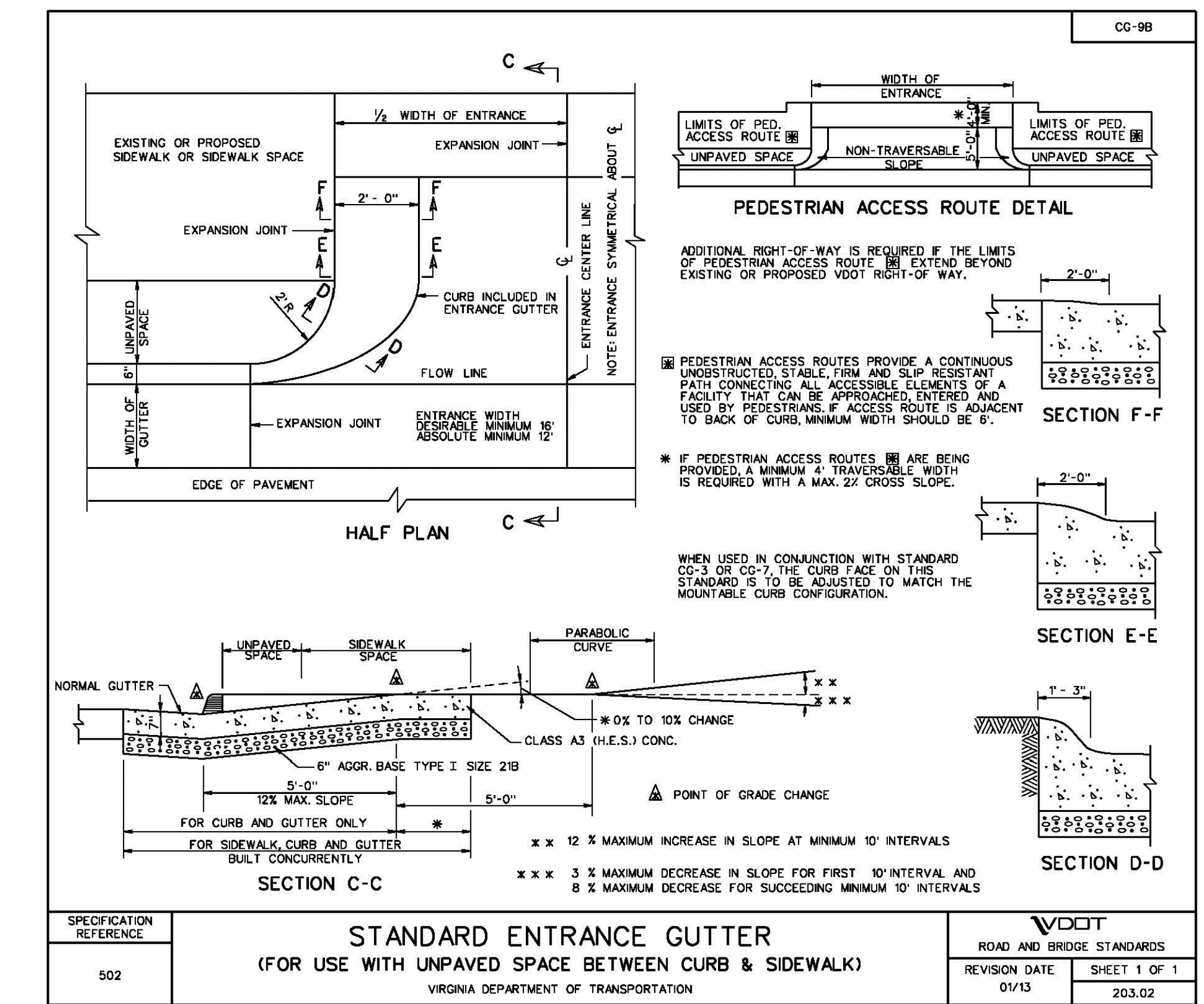
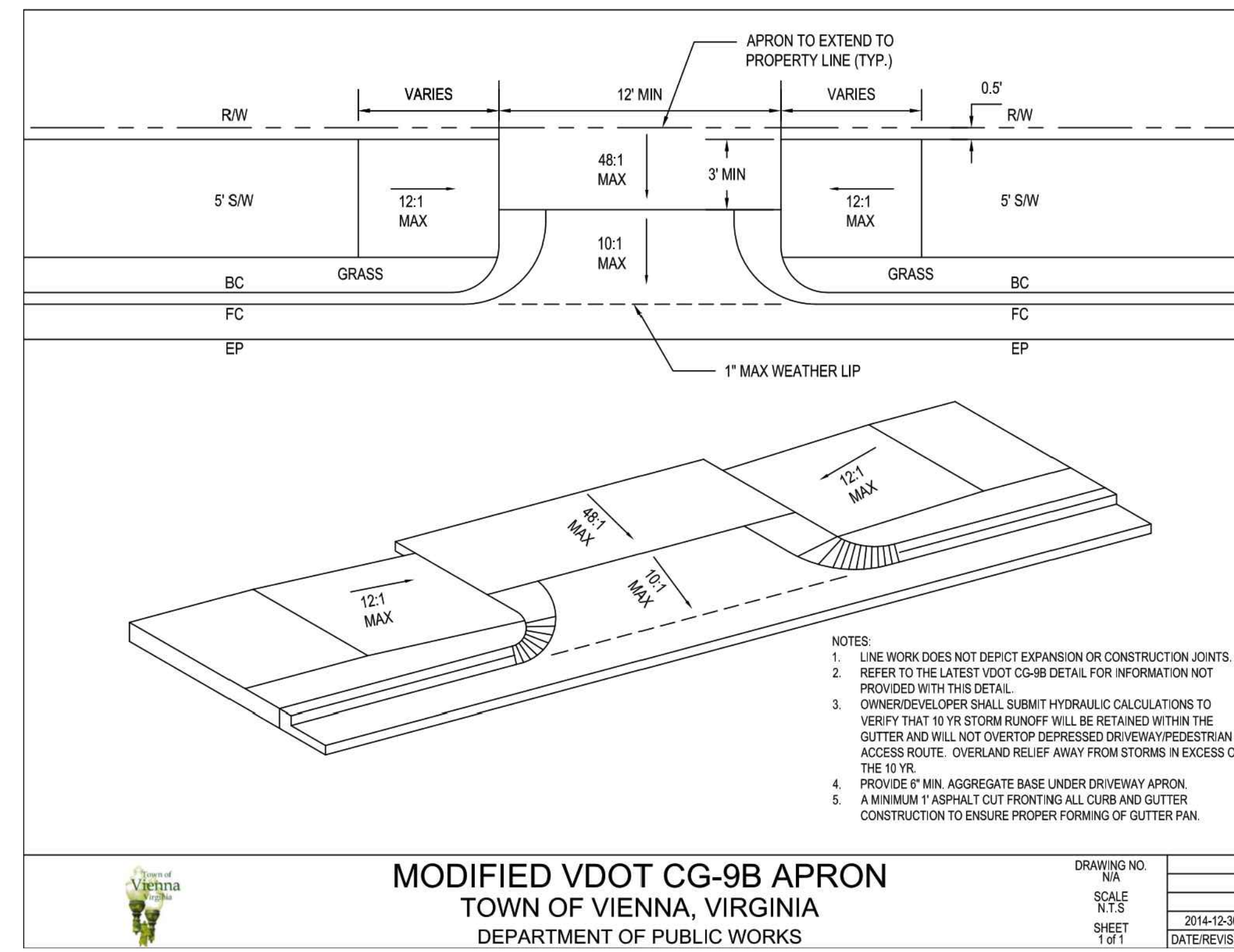
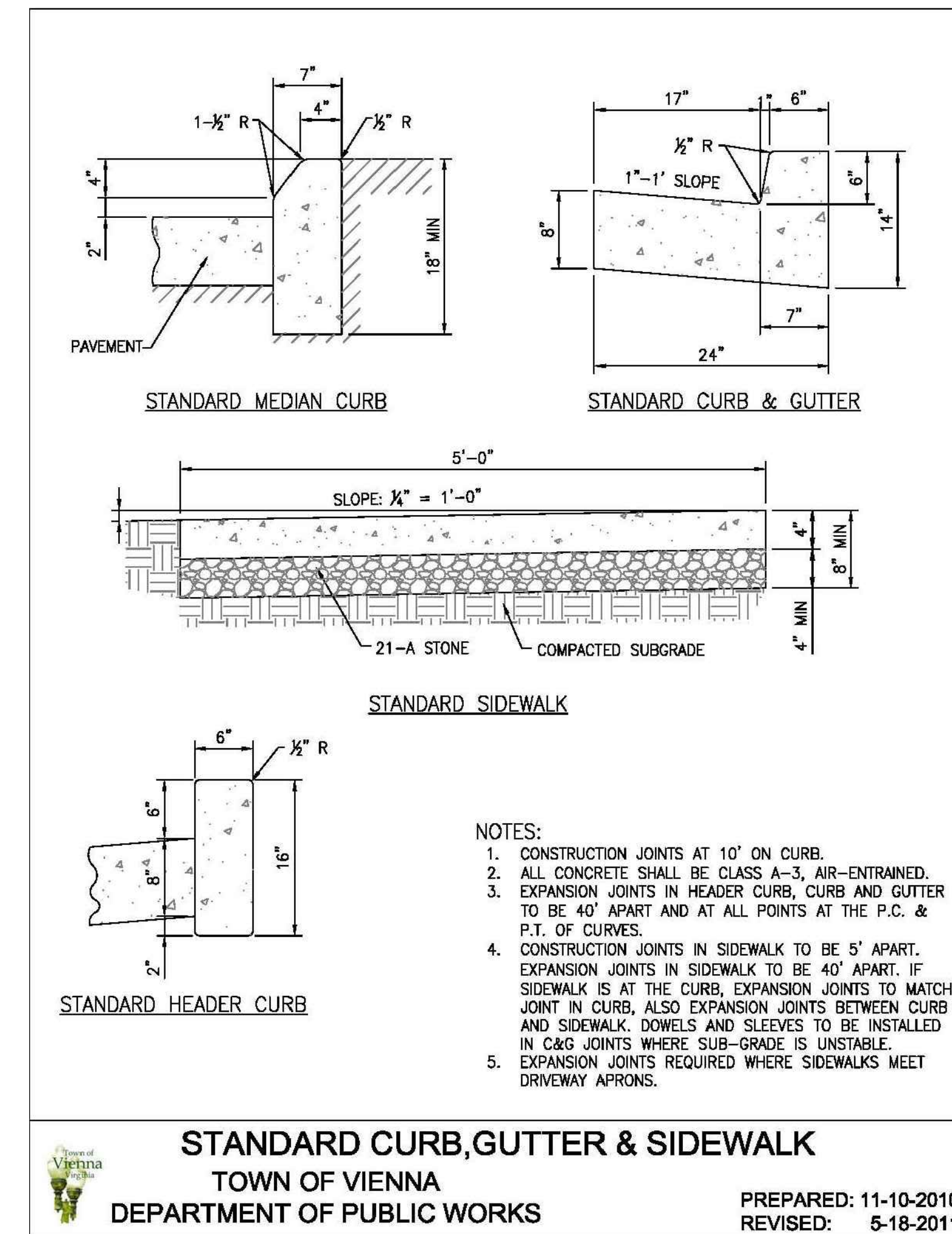
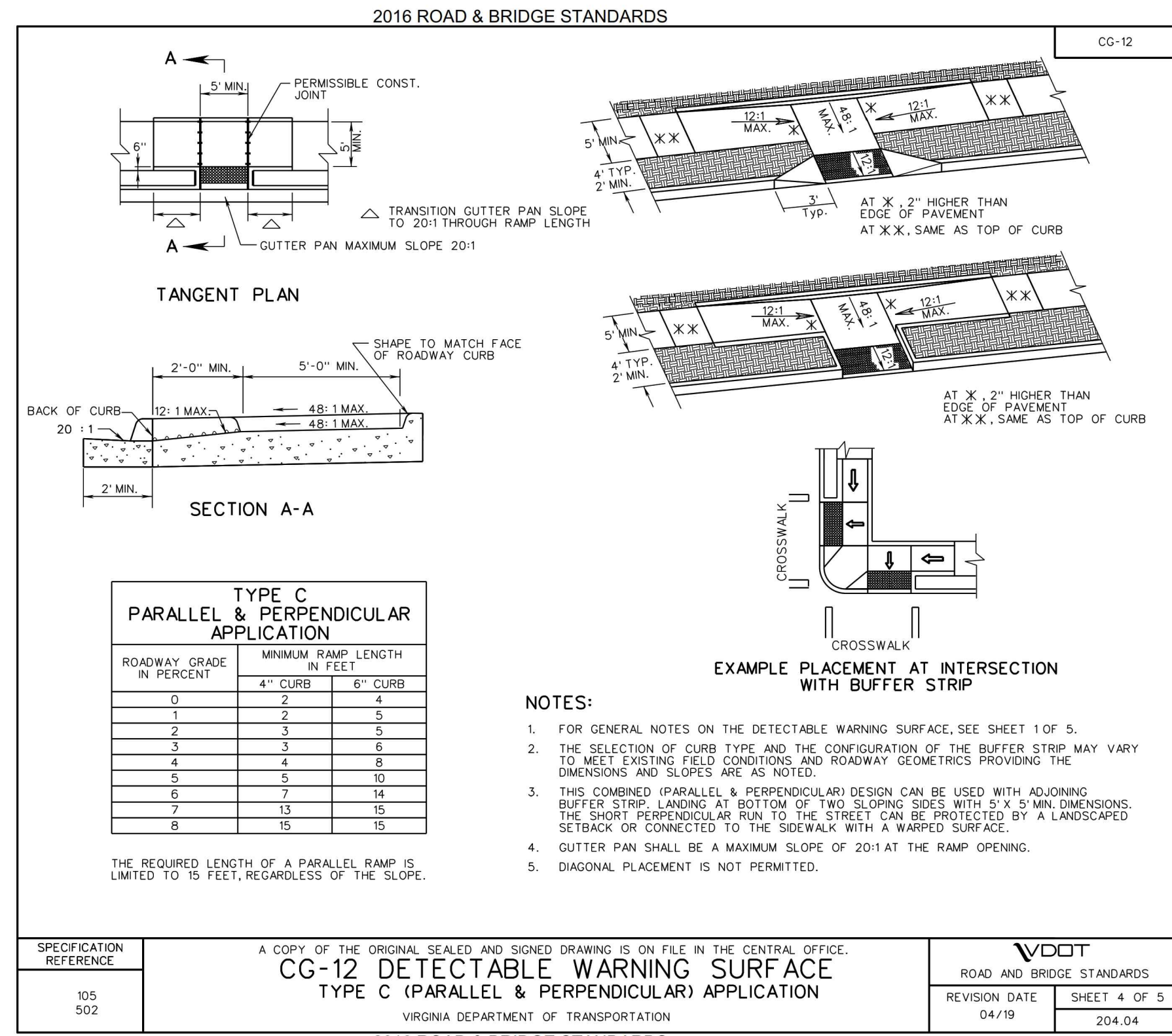

LEGEND	
EXISTING	PROPOSED
350	INDEX CONTOUR
352	INTERMEDIATE CONTOUR
EX. E.P.	EDGE OF PAVEMENT
EX. C & G	CURB AND GUTTER
	TRANSITION FROM SPILL TO CATCH CURB
	SPILL CATCH
	HEADER CURB
	PROPERTY LINE
	DEPARTING PROPERTY LINE
	LOT LINE
	RIGHT-OF-WAY
	CENTERLINE
	FLOOD PLAIN
	LIMIT OF DISTURBANCE
	TREE LINE
	FLOW LINE OF SWALE
	STREAM
	OVERLAND RELIEF PATHWAY
	FENCE LINE
	EASEMENT
EX 8" W/M	WATER LINE
EX REUSE W/M	REUSE WATER MAIN
EX W/W	WATER VALVE
EX W/W	REDUCER
EX 8" SAN	SANITARY SEWER
EX 18" RCP	STORM SEWER
E	ELECTRIC SERVICE
T	TELEPHONE SERVICE
G	GAS LINE
IRR	IRRIGATION LINE
MA	OVERHEAD WIRE
FO	FIBER OPTIC LINE
UNK	UNKNOWN LINE
+ 25.32	SPOT ELEVATION
U	UTILITY POLE
GUY	GUY WIRE
MB	MAILBOX
	SIGN
EX SAN	SANITARY SEWER IDENTIFIER
EX SD	STORM DRAIN IDENTIFIER
EX E	EASEMENT IDENTIFIER
W	WATER METER
WV	WATER VALVE
FD	FIRE HYDRANT
CV	COMMUNICATION VAULT (MANHOLE)
CP	COMMUNICATION PEDESTAL
P	PARKING INDICATOR
INDICATES THE NUMBER OF TYPICAL PARKING SPACES	STREET LIGHT
V	VEHICLES PER DAY (TRAFFIC COUNT)
TEST PIT REQUIRED	
C	CRITICAL SLOPE
SLOPES TO BE STABILIZED PURSUANT TO VIRGINIA EROSION AND SEDIMENT CONTROL HANDBOOK	
H	HANDICAP RAMP
LOCATES LOCATION OF STANDARD RAMP CONSTRUCTION	
DT	DECIDUOUS TREE
B	BENCHMARK
NEW ASPHALT	
ASPHALT TRAIL	
CONCRETE SIDEWALK	
END WALLS	
END SECTIONS	
STOP SIGN	
STREET SIGN	
GEO	GEOHERMAL LINE

PLAN DATE: 01-11-2022
02-08-2022
02-28-2022

Urban Ltd.
7121 Blue River Turnpike
Annandale, Virginia 22003
Tel: 703.642.8080
Fax: 703.642.8251
www.urban-ld.com

Planners - Engineers - Landscape Architects - Land Surveyors

urban

COMMONWEALTH OF VIRGINIA
C. RYAN CONNOR
Lic. No. 039531
02/28/2022
PROFESSIONAL ENGINEER

NOTES AND DETAILS
CHARLES STREET SE
SIDEWALK IMPROVEMENT PLAN
TOWN OF VIENNA
FAIRFAX COUNTY, VIRGINIA

DATE: JAN. 2022
SCALE: N/A

SHEET 2 OF 8
FILE No. PP-2525

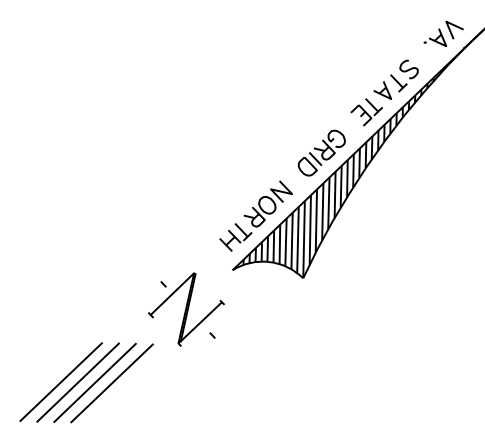
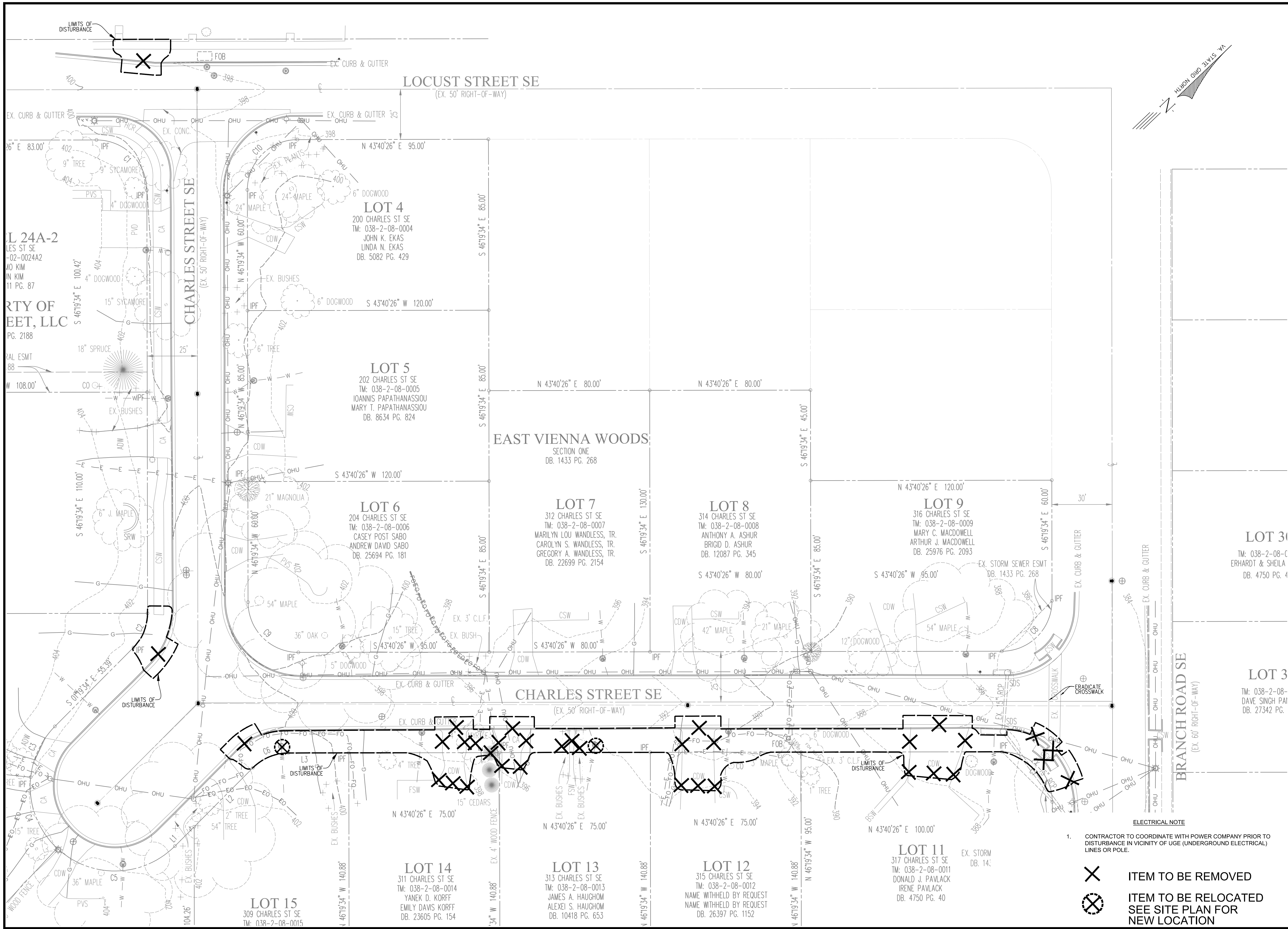

NO.	DATE	DESCRIPTION	REV. BY	APPROVED	DATE

L 24A-2
LES ST SE
-02-0024A2
AO KIM
IN KIM
11 PG. 87

RTY OF
EET, LLC
PG. 2188

RAL ESMT
88

W 108.00'

S 46°19'34" E 100.42'

S 46°19'34" E 110.00'

S 07°19'34" E 53.39'

PLAN DATE
01-11-2022
02-08-2022
02-28-2022

Urban, Ltd.
7110 Lee River Turnpike
Amanda, Virginia 23003
Tel: 703.642.8080
Fax: 703.642.8251
www.urban-llc.com

Planners • Engineers • Landscape Architects • Land Surveyors

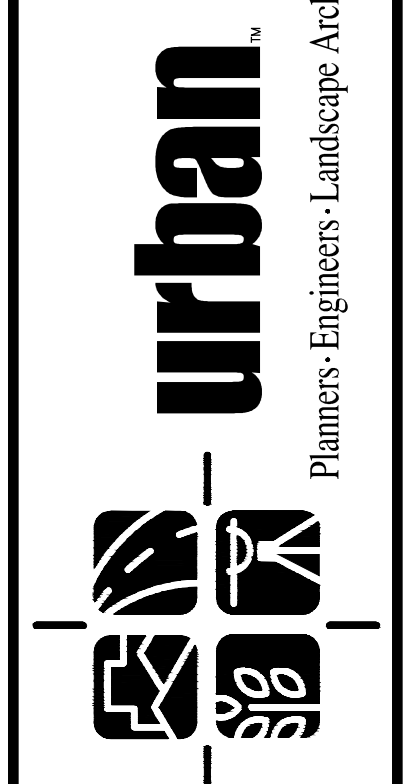

COMMONWEALTH OF VIRGINIA
C. RYAN CONNOR
Lic. No. 039631
02/28/2022
PROFESSIONAL ENGINEER

EXISTING CONDITIONS AND DEMOLITION PLAN
CHARLES STREET SE
SIDEWALK IMPROVEMENT PLAN
TOWN OF VIENNA
FAIRFAX COUNTY, VIRGINIA
C.I. T.
SCALE: 1"=20'

DATE: JAN. 2022

SHEET
3
OF
8

FILE No.
PP-2525

- CONTRACTOR TO COORDINATE WITH POWER COMPANY PRIOR TO DISTURBANCE IN VICINITY OF UGE (UNDERGROUND ELECTRICAL) LINES OR POLE.

X ITEM TO BE REMOVED

⊗ ITEM TO BE RELOCATED
SEE SITE PLAN FOR
NEW LOCATION

ELECTRICAL NOTE

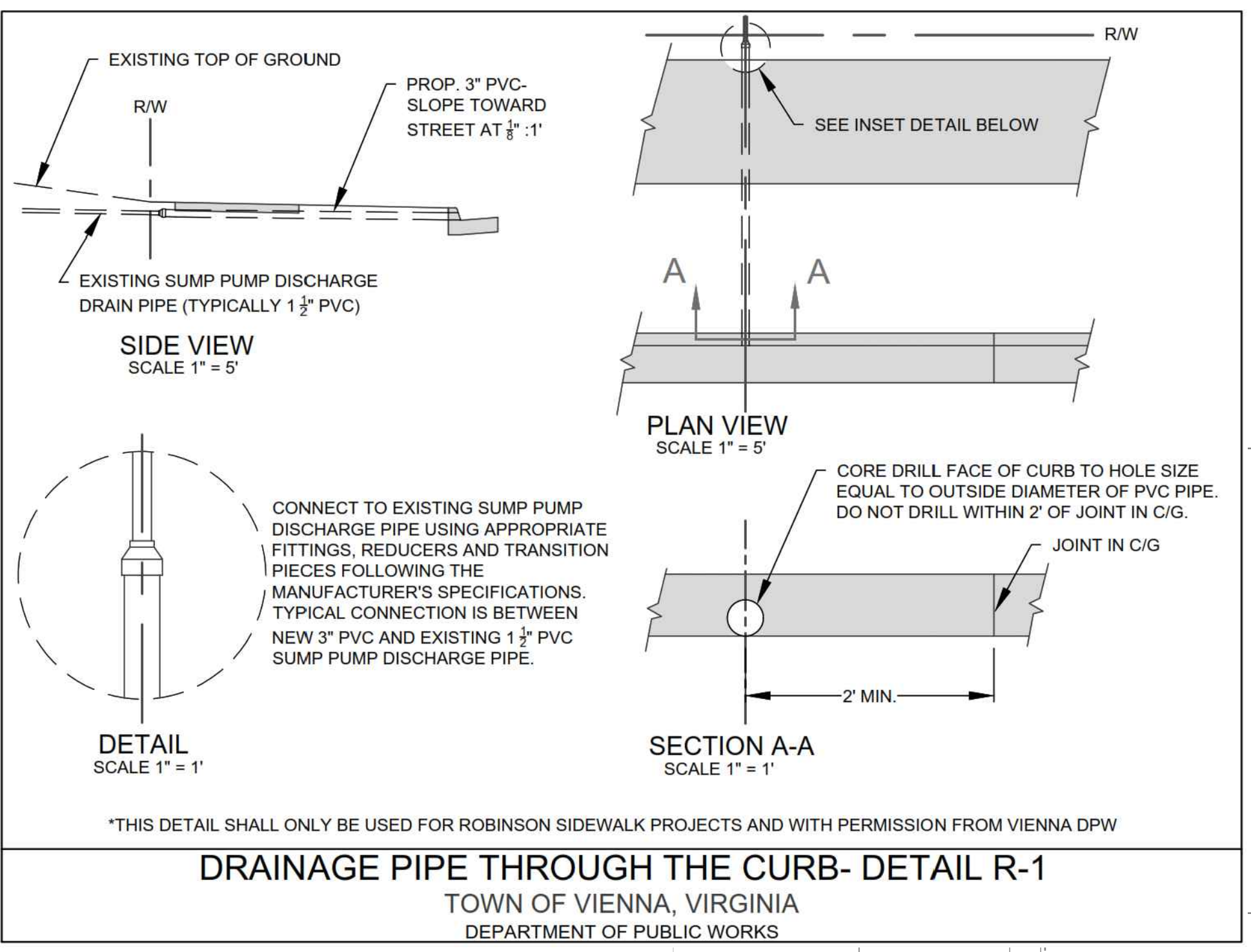
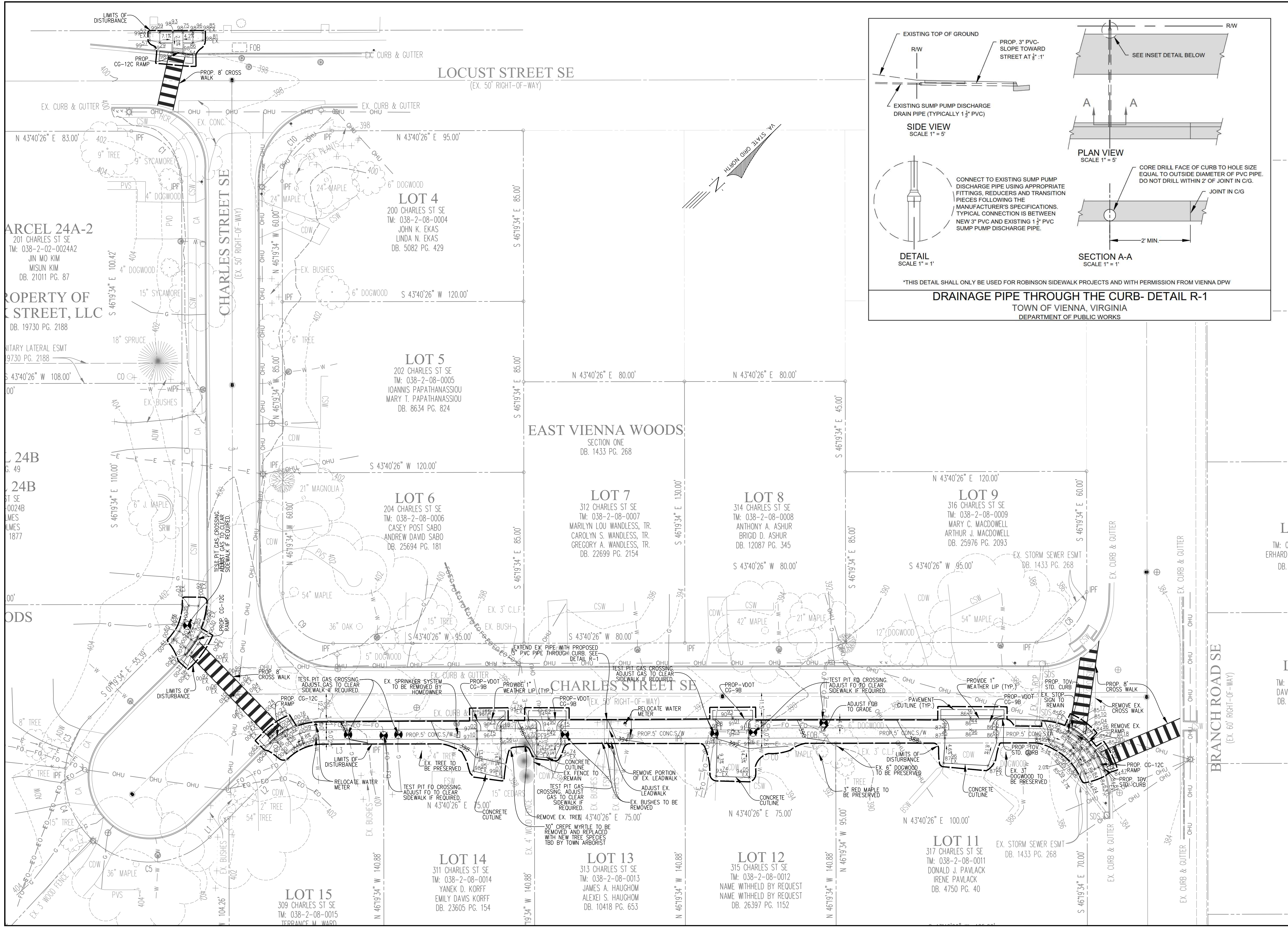

PLAN DATE	DESCRIPTION	REVIEWED	DATE
01-11-2022			
02-08-2022			
02-28-2022			

Urban Ltd. 7110 Lakeshore Turnpike Arlington, Virginia 22203 Tel: 703.642.8080 Fax: 703.642.8251 www.urban-llc.com	Planners - Engineers - Landscape Architects - Land Surveyors
---	--

urban Planners - Engineers - Landscape Architects - Land Surveyors
--

--

SITE PLAN CHARLES STREET SE SIDEWALK IMPROVEMENT PLAN TOWN OF VIENNA FAIRFAX COUNTY, VIRGINIA SCALE: 1"=20' DATE: JAN. 2022
--

SHEET 4 OF 8 FILE No. PP-2525
--

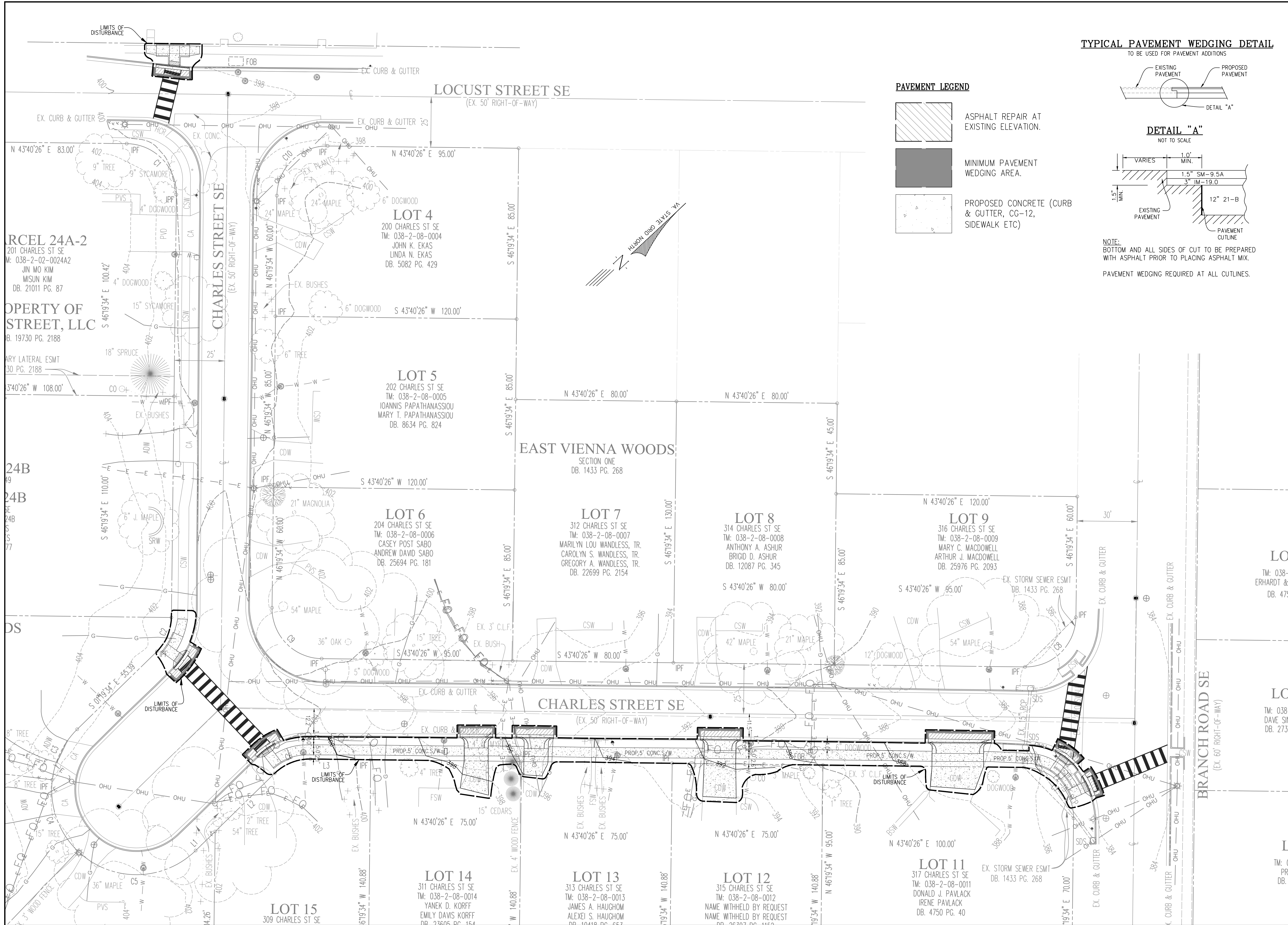

TYPICAL PAVEMENT WEDGING DETAIL
TO BE USED FOR PAVEMENT ADDITIONS

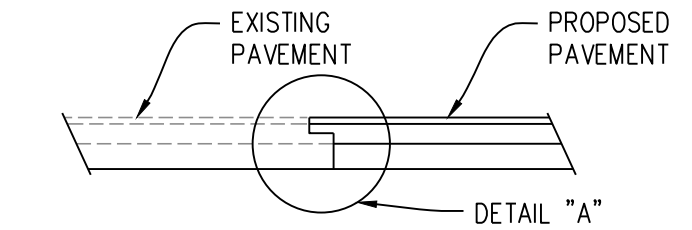

DETAIL "A"
NOT TO SCALE

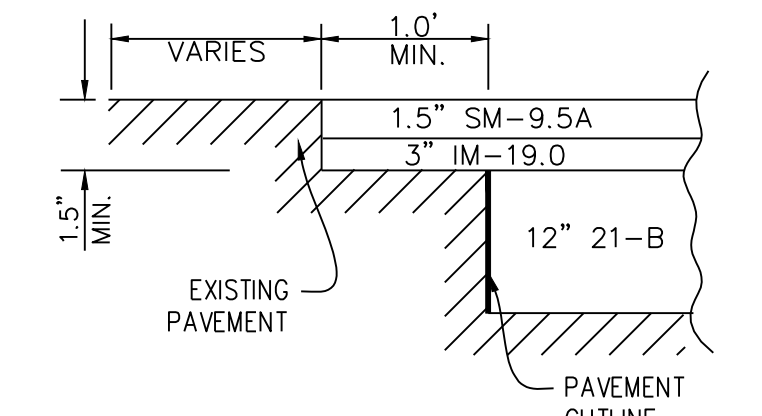

NOTE:
BOTTOM AND ALL SIDES OF CUT TO BE PREPARED WITH ASPHALT PRIOR TO PLACING ASPHALT MIX.
PAVEMENT WEDGING REQUIRED AT ALL CUTLINES.

PAVEMENT LEGEND

- ASPHALT REPAIR AT EXISTING ELEVATION.
- MINIMUM PAVEMENT WEDGING AREA.
- PROPOSED CONCRETE (CURB & GUTTER, CG-12, SIDEWALK ETC)

NO.	DATE	DESCRIPTION	REVISIONS

PLAN DATE	DATE	REVISIONS
01-11-2022	02-28-2022	02-28-2022

Urban Ltd
7120 Blue River Turnpike
Arlington, Virginia 22203
Tel: 703.642.8080
Fax: 703.642.8251
www.urban-llc.com

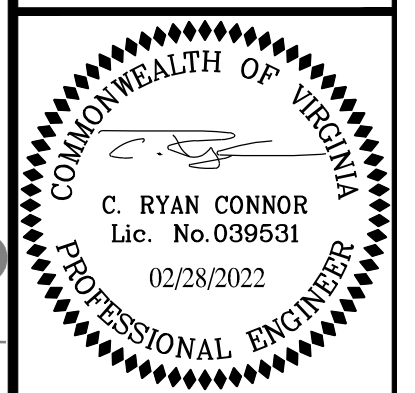
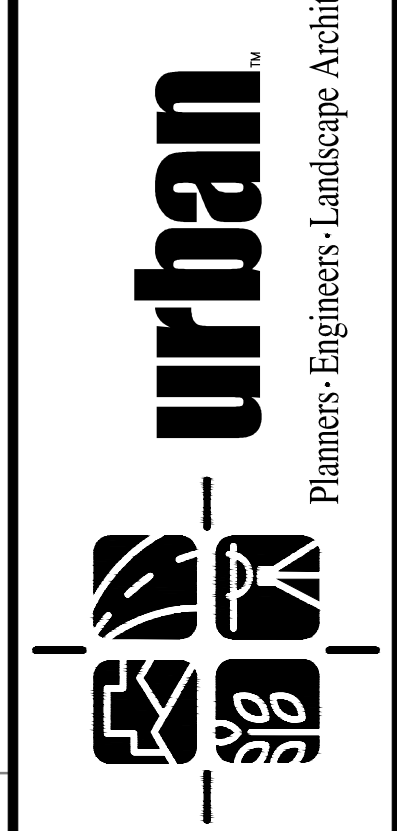

PAVEMENT IMPROVEMENT PLAN
CHARLES STREET SE
SIDEWALK IMPROVEMENT PLAN
TOWN OF VIENNA
FAIRFAX COUNTY, VIRGINIA

DATE: JAN. 2022
SCALE: 1"=20'

SHEET
5
OF
8

FILE No.
PP-2525

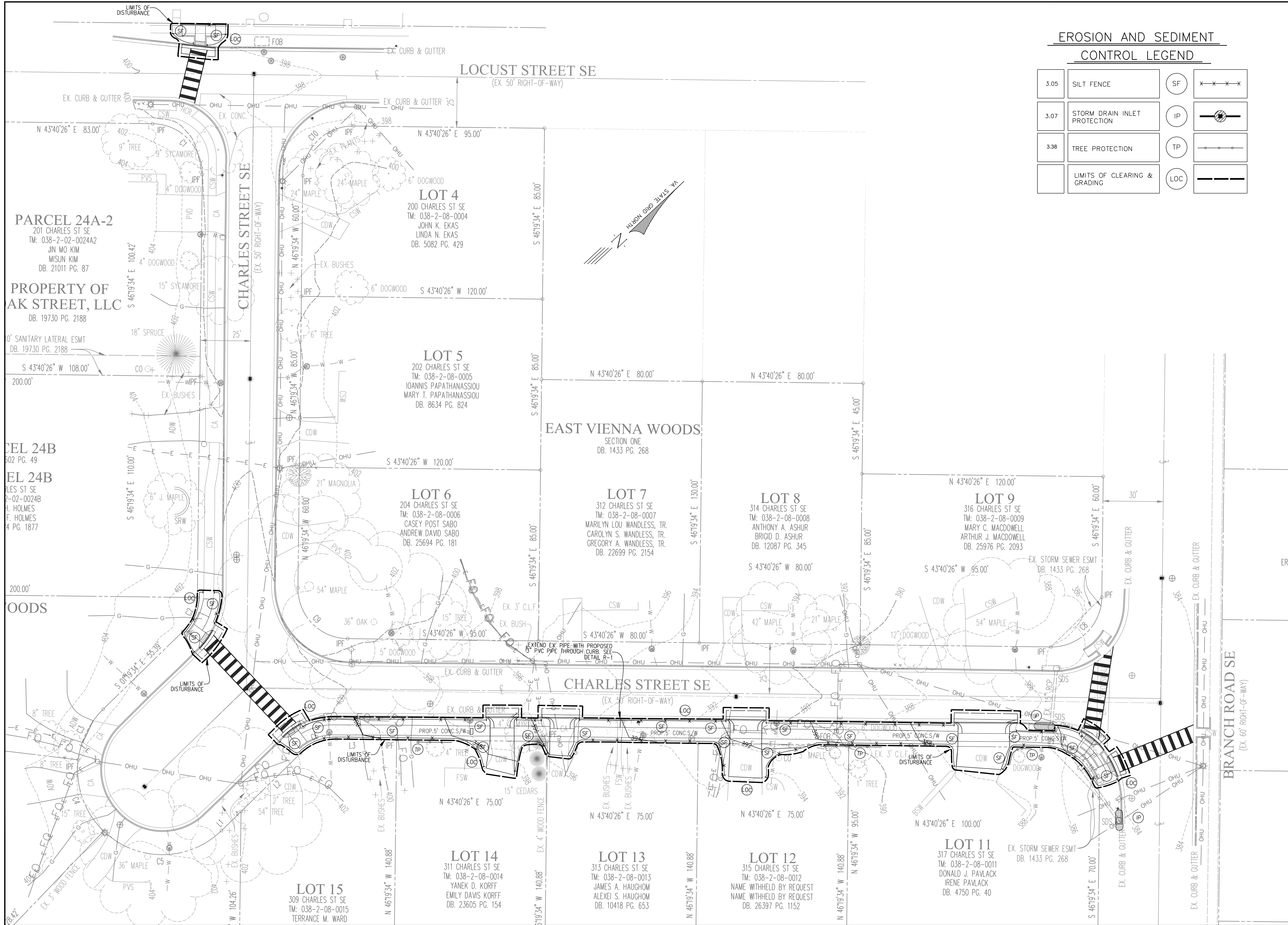

EROSION AND SEDIMENT CONTROL LEGEND

3.05	SILT FENCE	SF	X X X X
3.07	STORM DRAIN INLET PROTECTION	IP	⊗
3.38	TREE PROTECTION	TP	—○—
	LIMITS OF CLEARING & GRADING	LOC	— — —

No.	DATE	DESCRIPTION	REVIEWED	DATE

PLAN DATE
01-11-2022
02-28-2022
02-28-2022

Urban Ltd.
7110 Old Blue Turnpike
Amanda, Virginia 23003
Tel: 703.642.8080
Fax: 703.642.8251
www.urban-ld.com

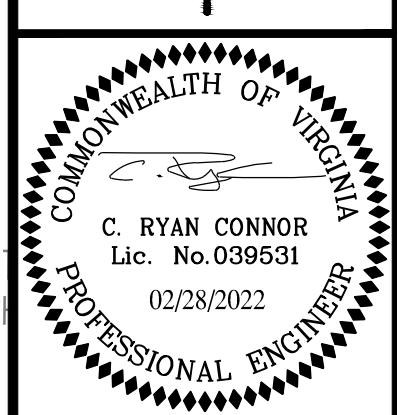
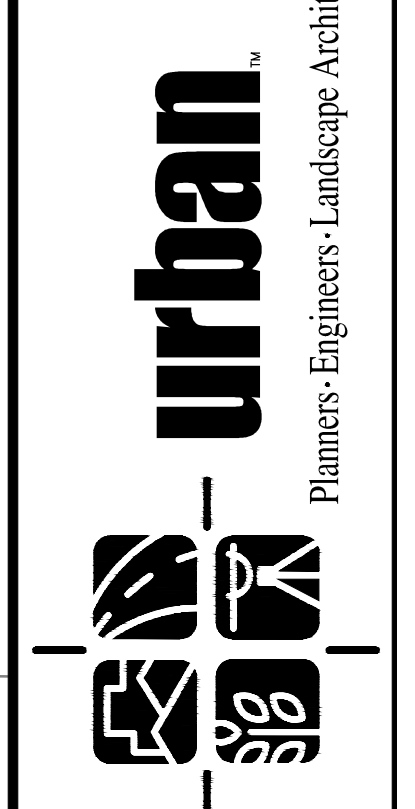

EROSION AND SEDIMENT CONTROL PH I & PH II
CHARLES STREET SE
SIDEWALK IMPROVEMENT PLAN
TOWN OF VIENNA
FAIRFAX COUNTY, VIRGINIA

DATE: JAN. 2022
SCALE: 1"=20'

SHEET
6
OF
8

FILE No.
PP-2525

EROSION AND SEDIMENT CONTROL NARRATIVE

PROJECT DESCRIPTION

THIS PROJECT CONSISTS OF A SIDEWALK IMPROVEMENT PLAN FOR THE EXISTING CHARLES STREET SE. IMPROVEMENTS INCLUDE CURB AND GUTTER, SIDEWALK, DRIVEWAY ENTRANCES AND CG-12 DETECTABLE WARNING SURFACES. THE TOTAL DISTURBED ACREAGE FOR THE PROJECT IS 0.19 ACRES.

EXISTING SITE CONDITIONS

THE SITE IS AN EXISTING ROAD, CHARLES STREET SE WITH CURB & GUTTER, DRIVEWAY ENTRANCES, AND FRONT YARDS CONTAINING MAILBOXES, WATER METERS, TREES ETC.

ADJACENT PROPERTIES

THE SITE IS SURROUNDED ON ALL SIDES BY SINGLE-FAMILY LOTS.

OFF-SITE AREAS

THERE IS CONSTRUCTION ON OFFSITE AREAS ADJACENT TO ROADWAY. EROSION AND SEDIMENT CONTROL DEVICES WILL BE PLACED OFFSITE AS SHOWN ON PLAN.

SOILS INFORMATION

SOIL ID NUMBERS	SOIL SERIES NAME	FOUNDATION SUPPORT	SOIL DRAINAGE	EROSION POTENTIAL	PROBLEM CLASS
105B	WHEATON-GLANELG COMPLEX	GOOD	GOOD	HIGH	IVB
101	URBAN LAND-WHEATON COMPLEX	GOOD	FAIR-S	HIGH	IVB

CRITICAL EROSION AREAS

THERE ARE NO CRITICAL AREAS ASSOCIATED WITH THIS PROJECT. NO SLOPES ARE GREATER THAN 20%, AND THERE ARE NO RESOURCE PROTECTION AREAS WITHIN THE PROJECT LIMITS.

EROSION AND SEDIMENT CONTROL MEASURES

THE EROSION AND SEDIMENT CONTROL MEASURES FOR THIS PROJECT AREA ARE DESCRIBED IN DETAIL IN THE EROSION AND SEDIMENT CONTROL PROGRAM ON THIS SHEET.

OVERALL MANAGEMENT STRATEGY

THE OVERALL STRATEGY FOR THIS SITE IS TO TREAT THE ONSITE RUNOFF WITH PERIMETER SILT FENCE AND INLET PROTECTION.

EROSION CONTROL PROGRAM (GENERAL GUIDELINES)

NOT MORE THAN 75% OF THE SITE IS TO BE DENUDED AT ONE TIME. TEMPORARY SEEDING AND MULCHING ARE TO BE APPLIED TO ANY AREA WITHIN THE SITE NOT CONTINUOUSLY WORKED FOR 5 DAYS AFTER CLEARING AND ROUGH GRADING. IN ADDITION, THE CONTRACTOR SHALL TAKE THE FOLLOWING STEPS TO MINIMIZE THE VOLUME OF SILT:

- CONTRACTOR SHALL EVALUATE THE SITE TO DETERMINE EXTENSIVE CUT AND FILL AREAS AND SHALL WORK THOSE AREAS TO MINIMIZE THE EXTENT OF HEAVY EQUIPMENT WORK. CONTRACTOR SHALL STRIVE TO BRING AREAS TO GRADE (ROUGH OR FINISH) AND TO STABILIZE, BY TEMPORARY OR PERMANENT VEGETATION, THESE DISTURBED AREAS PRIOR TO BEGINNING WORK IN OTHER AREAS.
- FILL AREAS SHALL BE COMPACTED COMPLETELY PRIOR TO THE END OF EACH WORK DAY. FILL SLOPE SURFACES SHALL BE LEFT ROUGHENED TO REDUCE SHEET EROSION OF THE SLOPES. CONTRACTOR SHALL REDIRECT CONCENTRATED RUNOFF, BY EARTH BERMS OR OTHER DEVICES, AROUND ACTIVELY DISTURBED AREAS TO STABILIZE OUTLETS.
- CUT SLOPE, AS NECESSARY, SHALL BE PROTECTED FROM CONCENTRATED FLOW BY BERMS ABOVE THE SLOPE AND DIRECTED AROUND THE DISTURBED AREA TO STABILIZED OUTLETS.
- IN NEW PAVEMENT AREAS, PLACE THE AGGREGATE BASE STONE ON THE FINISH SUBGRADE AT THE EARLIEST POSSIBLE TIME.
- MATERIALS AND METHODS USED IN CONSTRUCTION AND MAINTENANCE OF THE EROSION AND SEDIMENT CONTROL MEASURES REQUIRED SHALL CONFORM TO THE CONSTRUCTION STANDARDS AND SPECIFICATIONS IN CHAPTER 3 OF THE VIRGINIA EROSION AND SEDIMENT CONTROL HANDBOOK (VESCH), THIRD EDITION, 1992, AS WELL AS ANY OTHER APPLICABLE LOCAL, STATE, AND FEDERAL REGULATIONS.
- WHERE APPROPRIATE AND FEASIBLE, AREAS IN WHICH NATURAL GRADES ARE NOT IMPACTED BY PROPOSED GRADING OR STOCKPILE AREAS, SHALL BE LEFT WITH THEIR EXISTING VEGETATION IN PLACE. ALL AREAS SUBJECT TO GRADING SHALL BE SEEDED AND MULCHED AS SOON AS PRACTICAL.
- PERMANENT OR SOIL STABILIZATION SHALL BE APPLIED TO DENUDED AREAS WITHIN SEVEN DAYS AFTER FINAL GRADE IS REACHED ON ANY PORTION OF THE SITE. TEMPORARY SOIL STABILIZATION SHALL BE APPLIED WITHIN SEVEN DAYS TO DENUDED AREAS THAT MAY NOT BE AT FINAL GRADE BUT WILL REMAIN DORMANT FOR LONGER THAN 30 DAYS. PERMANENT STABILIZATION SHALL BE APPLIED TO AREAS THAT ARE TO BE LEFT DORMANT FOR MORE THAN 1 YEAR.

SEDIMENT CONTROL PROGRAM (PHASE I)

- INSTALL PERIMETER CONTROLS AS SHOWN ON THE PHASE I PLAN (SILT FENCE, ETC.)
PERIMETER CONTROLS MUST BE APPROVED IN WRITING BY THE TOWN E & S INSPECTOR BEFORE CLEARING OF THE SITE CAN TAKE PLACE
- COMMENCE CONSTRUCTION OF ALL UTILITIES AND GRADING OF THE SITE.

SEDIMENT CONTROL PROGRAM (PHASE II)

- COMMENCE CONSTRUCTION OF CURB AND GUTTER, DRIVEWAY ENTRANCE, PAVEMENT AND SIDEWALK AS SHOWN ON THE CONSTRUCTION PLANS.
- INLET PROTECTION (IP) SHALL BE PROVIDED AT STORM DRAIN INLETS AS THEY ARE CONSTRUCTED.
- PERMANENTLY STABILIZE UNPAVED AREAS WITH SOD (PER SEC. 3.33 OF THE VIRGINIA EROSION AND SEDIMENT CONTROL HANDBOOK).
- THE CONTROL MEASURES MAY NOT BE REMOVED UNTIL ALL OF THE DISTURBED AREAS HAVE BEEN STABILIZED AND ONLY AS APPROVED AND DIRECTED BY THE INSPECTOR.

MAINTENANCE

THE FOLLOWING IS A PROGRAM OF MAINTENANCE FOR THE MECHANICAL AND PERMANENT CONTROLS SPECIFIED IN THIS NARRATIVE AND ON THE PLAN:

- THE SITE SUPERINTENDENT, OR HIS REPRESENTATIVE, SHALL MAKE A VISUAL INSPECTION OF ALL MECHANICAL CONTROLS AND NEWLY STABILIZED AREAS (I.E., SEEDED OR SODDEN AREAS) ON A DAILY BASIS (ESPECIALLY AFTER A HEAVY RAINFALL) TO INSURE THAT ALL CONTROLS ARE IN PLACE AND THAT NONE HAVE BEEN DAMAGED. ANY DAMAGED CONTROL SHALL BE REPAIRED PRIOR TO END OF THE WORK DAY TO INCLUDE RESEEDING OR RESETTING, IF NECESSARY. WHEN IT IS CLEAR THAT PLANTS HAVE NOT GERMINATED ON AN AREA OR HAVE DIED, THESE AREAS MUST BE RE-SEEDED IMMEDIATELY TO PREVENT EROSION DAMAGE.
- AFTER ALL CONSTRUCTION OPERATIONS HAVE ENDED AND ALL DISTURBED AREAS ARE STABILIZED, MECHANICAL SEDIMENT CONTROLS SHALL BE REMOVED AND GROUND SHALL BE RESTORED ESTABLISHMENT OF VEGETATION, TO ITS NATURAL OR PROPOSED CONDITION. REMOVAL OF ANY CONTROL IS CONTINGENT UPON APPROVAL BY THE TOWN INSPECTOR.

PERMANENT STABILIZATION

AFTER CONSTRUCTION IS COMPLETE ALL DISTURBED AREAS SHALL BE SEEDED AND MULCHED IN ACCORDANCE WITH SEC. 3.32 AND 3.35 OF THE VIRGINIA EROSION AND SEDIMENT CONTROL HANDBOOK.

STORMWATER MANAGEMENT

N/A

ADDITIONAL NOTES

- THE TOWN INSPECTOR SHALL HAVE THE AUTHORITY TO DIRECT THE ADDITION OR DELETION OF EROSION AND SEDIMENT CONTROLS AS SITE CONDITIONS WARRANT.
- EARTHEN STRUCTURES ARE TO BE STABILIZED IMMEDIATELY UPON COMPLETION.

EROSION AND SEDIMENT CONTROL MEASURES:

UNLESS OTHERWISE INDICATED, ALL VEGETATIVE AND STRUCTURAL EROSION AND SEDIMENT CONTROL PRACTICES SHALL BE CONSTRUCTED AND MAINTAINED ACCORDING TO MINIMUM STANDARDS AND SPECIFICATIONS OF THE VESCH.

THE STRUCTURAL PRACTICES PROPOSED WITH THIS PLAN ARE AS FOLLOWS:

- SILT FENCE - 3.05**
A TEMPORARY SEDIMENT BARRIER CONSISTING OF A SYNTHETIC FILTER FABRIC STRETCHED ACROSS AND ATTACHED TO SUPPORTING POSTS AND ENTRENCHED.
- STORM DRAIN INLET PROTECTION - 3.07**
A SEDIMENT FILTER OR AN EXCAVATED IMPOUNDING AREA AROUND A STORM DRAIN DROP INLET OR CURB INLET.
- TOPSOILING - 3.30**
PRESERVING AND REUSING THE SURFACE LAYER OF SOIL FROM AREAS TO BE GRADED.
- TEMPORARY SEEDING - 3.31**
THE ESTABLISHMENT OF A TEMPORARY VEGETATIVE COVER ON DISTURBED AREAS BY SEEDING WITH APPROPRIATE RAPIDLY GROWING ANNUAL PLANTS.
- SODDING - 3.33**
STABILIZING FINE-GRADED DISTURBED AREAS BY ESTABLISHING PERMANENT GRASS STANDS WITH SOD
- MULCHING - 3.35**
APPLICATION OF PLANT RESIDUES OR OTHER SUITABLE MATERIALS TO THE SOIL SURFACE.
- TREE PROTECTION - 3.38**
PROTECTION OF DESIRABLE TREES FROM MECHANICAL AND OTHER INJURY DURING LAND DISTURBING AND CONSTRUCTION ACTIVITY.
- DUST CONTROL - 3.39**
REDUCING SURFACE AND AIR MOVEMENT OF DUST DURING LAND DISTURBING, DEMOLITION, AND CONSTRUCTION ACTIVITIES, BY SPRAYING FROM A WATER TRUCK OR OTHER APPROVED METHOD.

GENERAL LAND CONSERVATION NOTES

- ALL LAND CONSERVATION ACTIVITIES SHALL BE PERFORMED IN ACCORDANCE WITH THE VIRGINIA EROSION AND SEDIMENT CONTROL HANDBOOK.
- NO DISTURBED AREA WILL REMAIN DENUDED FOR MORE THAN 14 CALENDAR DAYS UNLESS OTHERWISE AUTHORIZED BY THE TOWN.
- ALL EROSION AND SEDIMENT CONTROL MEASURES ARE TO BE PLACED PRIOR TO OR AS THE FIRST STEP IN GRADING. FIRST AREAS TO BE CLEARED ARE TO BE THOSE REQUIRED FOR THE PERIMETER CONTROLS.
- ALL STORM SEWER LINES NOT IN STREETS ARE TO BE MULCHED AND SEEDED WITHIN 5 DAYS AFTER BACKFILL. NO MORE THAN 500 FEET ARE TO BE OPEN AT ONE TIME.
- ELECTRIC POWER, TELEPHONE AND GAS SUPPLY TRENCHES ARE TO BE COMPACTED, SEEDED AND MULCHED WITHIN 5 DAYS AFTER BACKFILL.
- ALL TEMPORARY EARTH BERMS, AND DIVERSIONS ARE TO BE MULCHED AND SEEDED FOR TEMPORARY VEGETATIVE COVER IMMEDIATELY AFTER GRADING. STRAW OR HAY MULCH IS REQUIRED. THE SAME APPLIES TO ALL SOIL STOCKPILES.
- DURING CONSTRUCTION, ALL STORM SEWER INLETS WILL BE PROTECTED BY INLET PROTECTION DEVICES, MAINTAINED AND MODIFIED AS REQUIRED BY CONSTRUCTION PROGRESS.
- AT THE COMPLETION OF CONSTRUCTION, ALL TEMPORARY SILTATION AND EROSION CONTROLS SHALL BE REMOVED AND ALL DISTURBED AREAS SHALL BE STABILIZED.

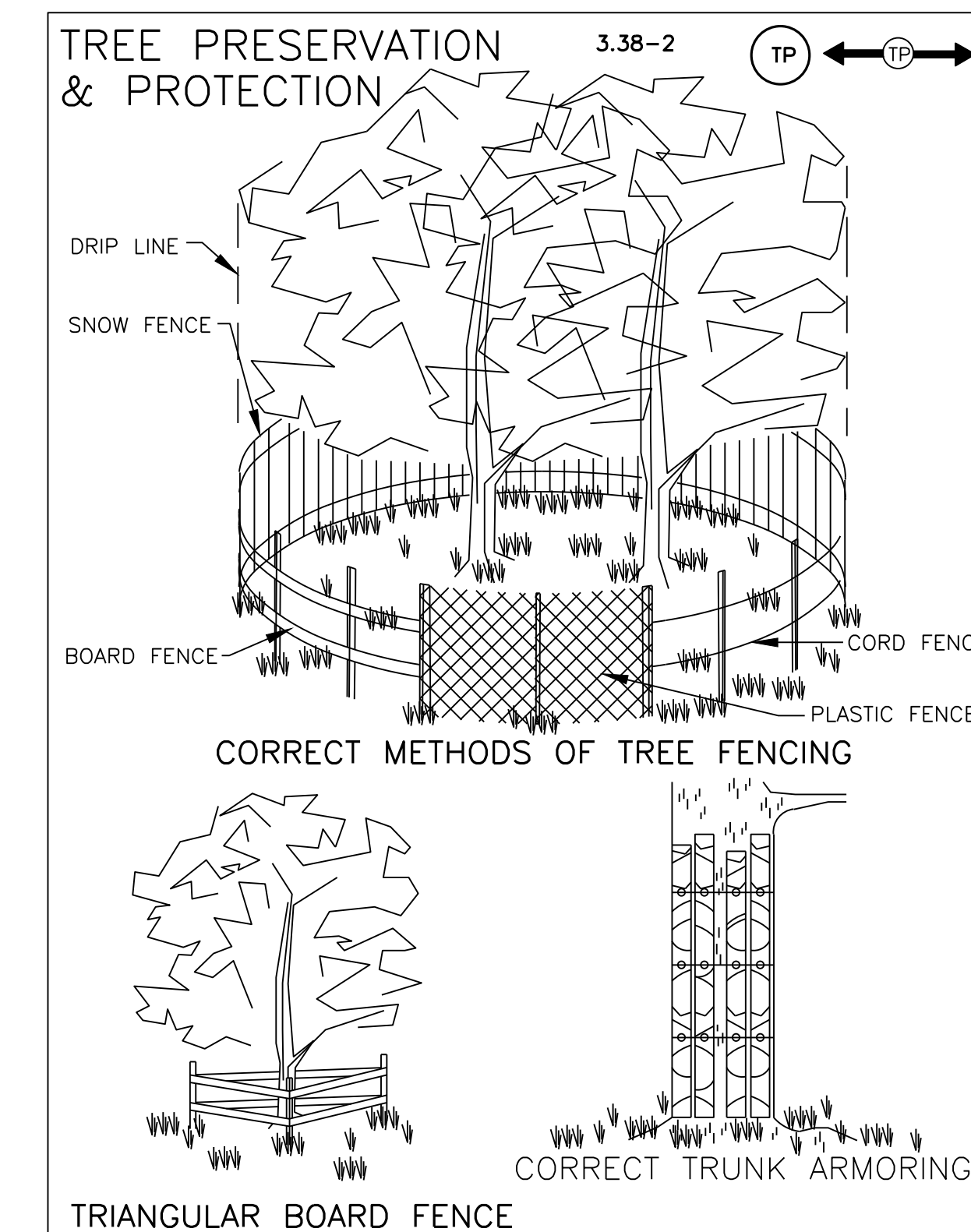
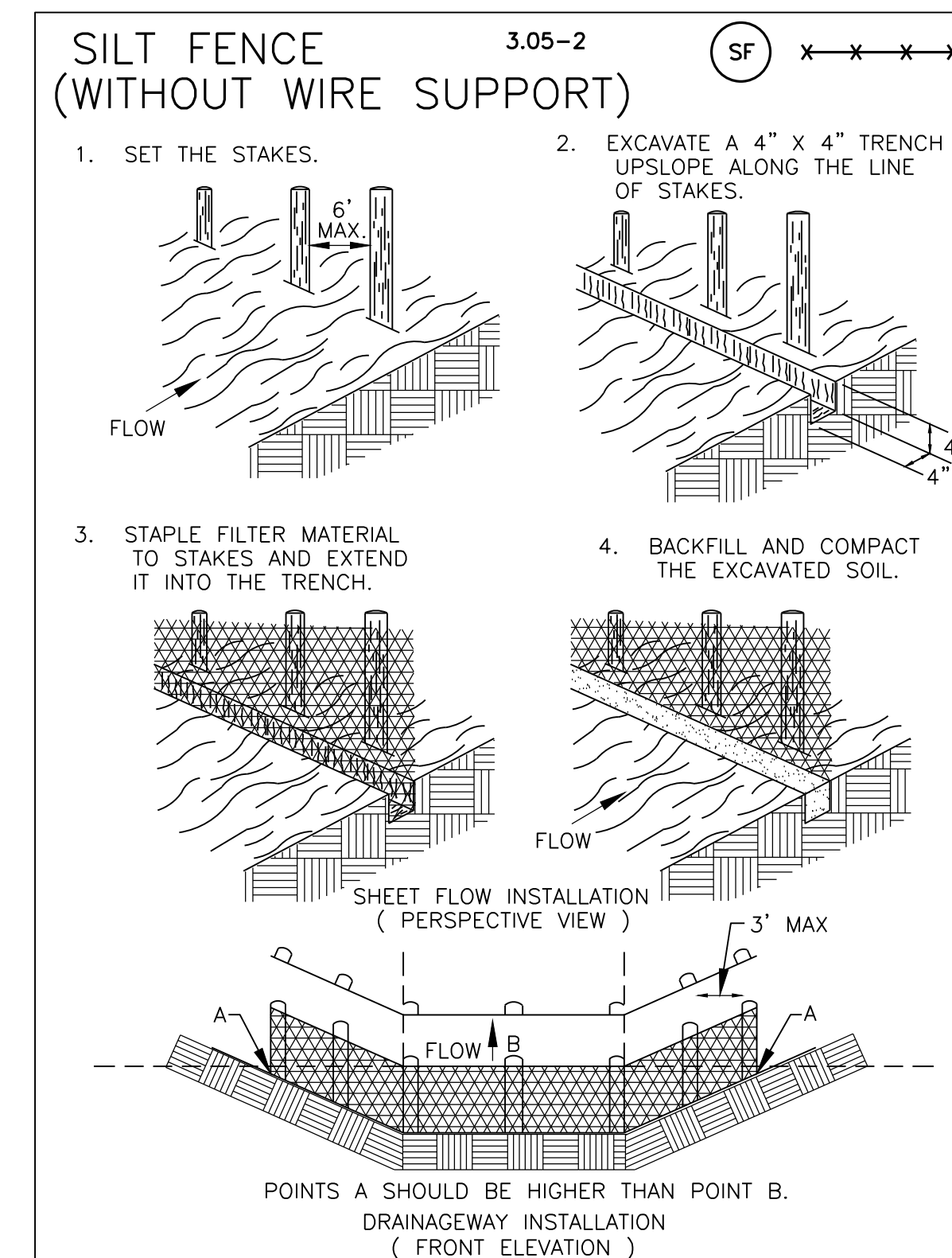
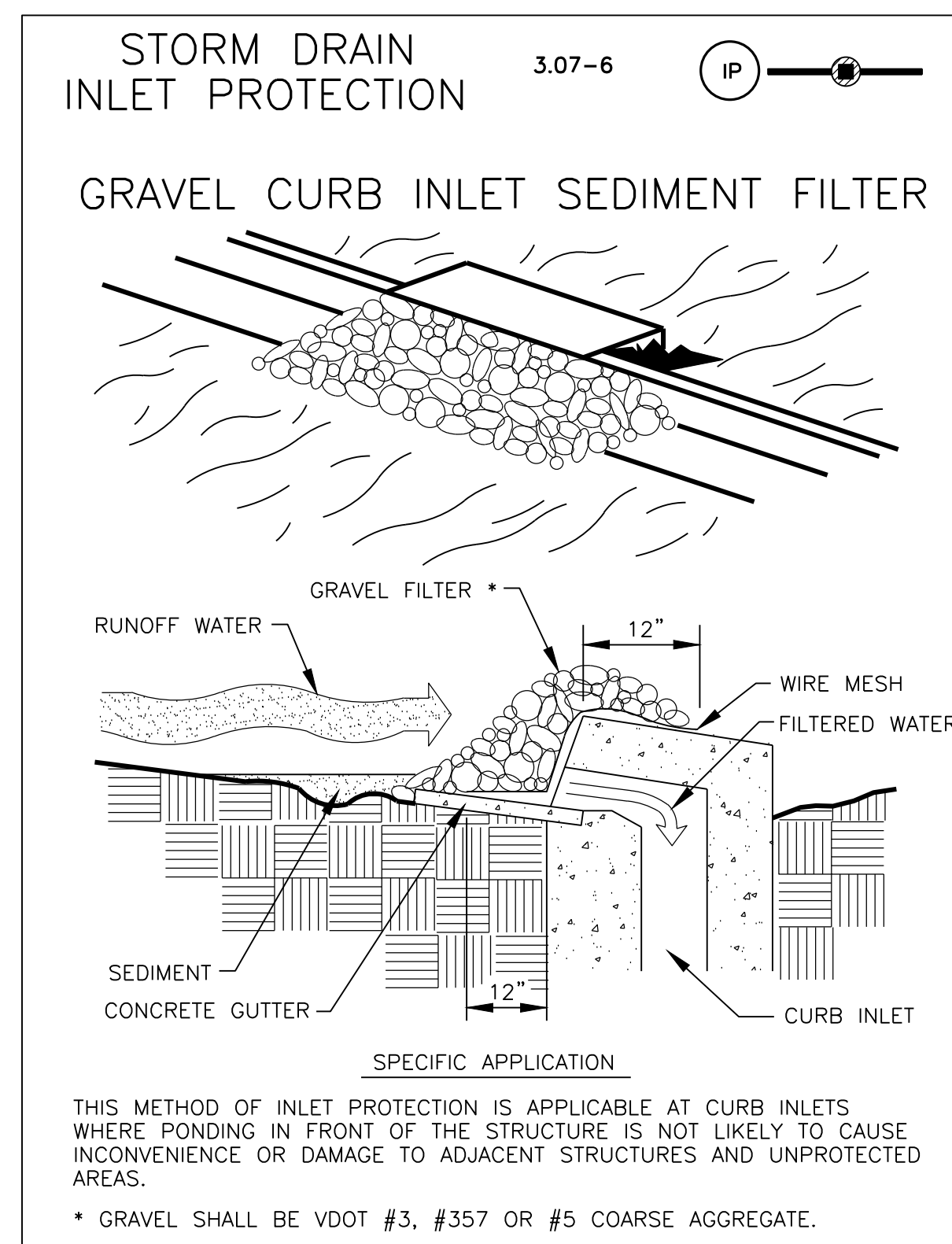

PLAN DATE	DESCRIPTION	REVIEWER	DATE
01-11-2022			
02-08-2022			
02-28-2022			

Urban Ltd
7110 Little River Turnpike
Amanda, Virginia 23003
Tel: 703.642.8080
Fax: 703.642.8251
www.urban-ltd.com

urban
Planners-Engineers-Landscape Architects-Land Surveyors

COMMONWEALTH OF VIRGINIA

C. RYAN CONNOR
Lic. No. 039531
02/28/2022
PROFESSIONAL ENGINEER

EROSION AND SEDIMENT CONTROL NARRATIVE & DETAILS

CHARLES STREET SE
SIDEWALK IMPROVEMENT PLAN
TOWN OF VIENNA
FAIRFAX COUNTY, VIRGINIA

SCALE: N/A

DATE: JAN. 2022

SHEET
7
OF
8

FILE No.
PP-2525

BMP SITE REQUIREMENT COMPUTATIONS

Project Name: Town of Vienna Charles Street SE		Date: 2/3/2022		CLEAR ALL		data input cells		constant values		calculation cells		final results																																								
Site Information																																																				
Linear Development Project? No																																																				
Post-Development Project (Treatment Volume and Loads)																																																				
Enter Total Disturbed Area (acres) → 0.19																																																				
Check: BMP Design Specifications List: 2013 Draft Sids & Specs																																																				
Linear project? No																																																				
Land cover areas entered correctly? ✓																																																				
Total disturbed area entered? ✓																																																				
Maximum reduction required: 20%																																																				
The site's net increase in impervious cover (acres) in: 0.05																																																				
Post-Development TP Load Reduction for Site (lb/yr): 0.11																																																				
Pre-Development Land Cover (acres)																																																				
<table border="1"> <thead> <tr> <th>Forest/Open Space (acres) - undisturbed, protected forest/open space or reference forest</th> <th>A Soils</th> <th>B Soils</th> <th>C Soils</th> <th>D Soils</th> <th>Totals</th> </tr> </thead> <tbody> <tr> <td>0.00</td> <td>0.00</td> <td>0.00</td> <td>0.00</td> <td>0.00</td> <td>0.00</td> </tr> <tr> <td>Managed Turf (acres) - disturbed, graded for yards or other turf to be mowed/managed</td> <td>0.00</td> <td>0.00</td> <td>0.00</td> <td>0.12</td> <td>0.12</td> </tr> <tr> <td>Impervious Cover (acres)</td> <td>0.00</td> <td>0.00</td> <td>0.00</td> <td>0.07</td> <td>0.07</td> </tr> <tr> <td></td> <td>0.00</td> <td>0.00</td> <td>0.00</td> <td>0.19</td> <td>0.19</td> </tr> </tbody> </table>														Forest/Open Space (acres) - undisturbed, protected forest/open space or reference forest	A Soils	B Soils	C Soils	D Soils	Totals	0.00	0.00	0.00	0.00	0.00	0.00	Managed Turf (acres) - disturbed, graded for yards or other turf to be mowed/managed	0.00	0.00	0.00	0.12	0.12	Impervious Cover (acres)	0.00	0.00	0.00	0.07	0.07		0.00	0.00	0.00	0.19	0.19									
Forest/Open Space (acres) - undisturbed, protected forest/open space or reference forest	A Soils	B Soils	C Soils	D Soils	Totals																																															
0.00	0.00	0.00	0.00	0.00	0.00																																															
Managed Turf (acres) - disturbed, graded for yards or other turf to be mowed/managed	0.00	0.00	0.00	0.12	0.12																																															
Impervious Cover (acres)	0.00	0.00	0.00	0.07	0.07																																															
	0.00	0.00	0.00	0.19	0.19																																															
Post-Development Land Cover (acres)																																																				
<table border="1"> <thead> <tr> <th>Forest/Open Space (acres) - undisturbed, protected forest/open space or reference forest</th> <th>A Soils</th> <th>B Soils</th> <th>C Soils</th> <th>D Soils</th> <th>Totals</th> </tr> </thead> <tbody> <tr> <td>0.00</td> <td>0.00</td> <td>0.00</td> <td>0.00</td> <td>0.00</td> <td>0.00</td> </tr> <tr> <td>Managed Turf (acres) - disturbed, graded for yards or other turf to be mowed/managed</td> <td>0.00</td> <td>0.00</td> <td>0.00</td> <td>0.07</td> <td>0.07</td> </tr> <tr> <td>Impervious Cover (acres)</td> <td>0.00</td> <td>0.00</td> <td>0.00</td> <td>0.12</td> <td>0.12</td> </tr> <tr> <td></td> <td>0.00</td> <td>0.00</td> <td>0.00</td> <td>0.19</td> <td>0.19</td> </tr> </tbody> </table>														Forest/Open Space (acres) - undisturbed, protected forest/open space or reference forest	A Soils	B Soils	C Soils	D Soils	Totals	0.00	0.00	0.00	0.00	0.00	0.00	Managed Turf (acres) - disturbed, graded for yards or other turf to be mowed/managed	0.00	0.00	0.00	0.07	0.07	Impervious Cover (acres)	0.00	0.00	0.00	0.12	0.12		0.00	0.00	0.00	0.19	0.19									
Forest/Open Space (acres) - undisturbed, protected forest/open space or reference forest	A Soils	B Soils	C Soils	D Soils	Totals																																															
0.00	0.00	0.00	0.00	0.00	0.00																																															
Managed Turf (acres) - disturbed, graded for yards or other turf to be mowed/managed	0.00	0.00	0.00	0.07	0.07																																															
Impervious Cover (acres)	0.00	0.00	0.00	0.12	0.12																																															
	0.00	0.00	0.00	0.19	0.19																																															
Area Check: OK																																																				
Constants																																																				
Annual Rainfall (inches): 43																																																				
Target Saturated Excess (inches): 1.00																																																				
Total Phosphorus (TP) (mg/l): 0.26																																																				
Total Nitrogen (TN) (mg/l): 1.86																																																				
Target TP Load (lb/acre/yr): 0.43																																																				
TP (nutrient) conversion factor: 0.05																																																				
Runoff Coefficients (Rc)																																																				
Forest/Open Space: A Soils: 0.02, B Soils: 0.03, C Soils: 0.04, D Soils: 0.05																																																				
Managed Turf: A Soils: 0.30, B Soils: 0.22, C Soils: 0.25, D Soils: 0.25																																																				
Impervious Cover: A Soils: 0.95, B Soils: 0.95, C Soils: 0.95, D Soils: 0.95																																																				
TP (nutrient) conversion factor: 0.05																																																				
LAND COVER SUMMARY - PRE-REDEVELOPMENT																																																				
<table border="1"> <thead> <tr> <th>Land Cover Summary-Pre</th> <th>Land</th> <th>Adjusted</th> </tr> </thead> <tbody> <tr> <td>Pre-Development</td> <td>0.00</td> <td>0.00</td> </tr> <tr> <td>Forest/Open Space Cover (acres)</td> <td>0.00</td> <td>0.00</td> </tr> <tr> <td>Weighted Runoff</td> <td>0%</td> <td>0%</td> </tr> <tr> <td>% Forest</td> <td>0%</td> <td>0%</td> </tr> <tr> <td>Managed Turf Cover (acres)</td> <td>0.12</td> <td>0.07</td> </tr> <tr> <td>Weighted Runoff</td> <td>0.25</td> <td>0.25</td> </tr> <tr> <td>% Managed Turf</td> <td>63%</td> <td>50%</td> </tr> <tr> <td>Impervious Cover (acres)</td> <td>0.07</td> <td>0.07</td> </tr> <tr> <td>Runoff</td> <td>0.95</td> <td>0.95</td> </tr> <tr> <td>% Impervious</td> <td>37%</td> <td>50%</td> </tr> <tr> <td>Total Site Area (acres)</td> <td>0.19</td> <td>0.14</td> </tr> <tr> <td>Site Rv</td> <td>0.51</td> <td>0.60</td> </tr> </tbody> </table>														Land Cover Summary-Pre	Land	Adjusted	Pre-Development	0.00	0.00	Forest/Open Space Cover (acres)	0.00	0.00	Weighted Runoff	0%	0%	% Forest	0%	0%	Managed Turf Cover (acres)	0.12	0.07	Weighted Runoff	0.25	0.25	% Managed Turf	63%	50%	Impervious Cover (acres)	0.07	0.07	Runoff	0.95	0.95	% Impervious	37%	50%	Total Site Area (acres)	0.19	0.14	Site Rv	0.51	0.60
Land Cover Summary-Pre	Land	Adjusted																																																		
Pre-Development	0.00	0.00																																																		
Forest/Open Space Cover (acres)	0.00	0.00																																																		
Weighted Runoff	0%	0%																																																		
% Forest	0%	0%																																																		
Managed Turf Cover (acres)	0.12	0.07																																																		
Weighted Runoff	0.25	0.25																																																		
% Managed Turf	63%	50%																																																		
Impervious Cover (acres)	0.07	0.07																																																		
Runoff	0.95	0.95																																																		
% Impervious	37%	50%																																																		
Total Site Area (acres)	0.19	0.14																																																		
Site Rv	0.51	0.60																																																		
LAND COVER SUMMARY - POST DEVELOPMENT																																																				
<table border="1"> <thead> <tr> <th>Land Cover Summary-Post</th> <th>Land</th> <th>Adjusted</th> </tr> </thead> <tbody> <tr> <td>Post-Development</td> <td>0.00</td> <td>0.00</td> </tr> <tr> <td>Forest/Open Space Cover (acres)</td> <td>0.00</td> <td>0.00</td> </tr> <tr> <td>Weighted Runoff</td> <td>0%</td> <td>0%</td> </tr> <tr> <td>% Forest</td> <td>0%</td> <td>0%</td> </tr> <tr> <td>Managed Turf Cover (acres)</td> <td>0.07</td> <td>0.07</td> </tr> <tr> <td>Weighted Runoff</td> <td>0.25</td> <td>0.25</td> </tr> <tr> <td>% Managed Turf</td> <td>50%</td> <td>50%</td> </tr> <tr> <td>Impervious Cover (acres)</td> <td>0.12</td> <td>0.12</td> </tr> <tr> <td>Runoff</td> <td>0.95</td> <td>0.95</td> </tr> <tr> <td>% Impervious</td> <td>83%</td> <td>83%</td> </tr> <tr> <td>Total Site Area (acres)</td> <td>0.19</td> <td>0.14</td> </tr> <tr> <td>Site Rv</td> <td>0.60</td> <td>0.60</td> </tr> </tbody> </table>														Land Cover Summary-Post	Land	Adjusted	Post-Development	0.00	0.00	Forest/Open Space Cover (acres)	0.00	0.00	Weighted Runoff	0%	0%	% Forest	0%	0%	Managed Turf Cover (acres)	0.07	0.07	Weighted Runoff	0.25	0.25	% Managed Turf	50%	50%	Impervious Cover (acres)	0.12	0.12	Runoff	0.95	0.95	% Impervious	83%	83%	Total Site Area (acres)	0.19	0.14	Site Rv	0.60	0.60
Land Cover Summary-Post	Land	Adjusted																																																		
Post-Development	0.00	0.00																																																		
Forest/Open Space Cover (acres)	0.00	0.00																																																		
Weighted Runoff	0%	0%																																																		
% Forest	0%	0%																																																		
Managed Turf Cover (acres)	0.07	0.07																																																		
Weighted Runoff	0.25	0.25																																																		
% Managed Turf	50%	50%																																																		
Impervious Cover (acres)	0.12	0.12																																																		
Runoff	0.95	0.95																																																		
% Impervious	83%	83%																																																		
Total Site Area (acres)	0.19	0.14																																																		
Site Rv	0.60	0.60																																																		
Treatment Volume and Nutrient Load																																																				
<table border="1"> <thead> <tr> <th>Pre-Development Treatment Volume (acre-ft)</th> <th>Post-Development Treatment Volume (acre-ft)</th> <th>TP Load Reduction (lb/yr)</th> </tr> </thead> <tbody> <tr> <td>0.0080</td> <td>0.0070</td> <td>0.11</td> </tr> <tr> <td>350</td> <td>305</td> <td>0.19</td> </tr> <tr> <td>1.16</td> <td>1.37</td> <td>0.06</td> </tr> </tbody> </table>														Pre-Development Treatment Volume (acre-ft)	Post-Development Treatment Volume (acre-ft)	TP Load Reduction (lb/yr)	0.0080	0.0070	0.11	350	305	0.19	1.16	1.37	0.06																											
Pre-Development Treatment Volume (acre-ft)	Post-Development Treatment Volume (acre-ft)	TP Load Reduction (lb/yr)																																																		
0.0080	0.0070	0.11																																																		
350	305	0.19																																																		
1.16	1.37	0.06																																																		
Baseline TP Load (lb/yr): 0.06																																																				
Max. Reduction Required (Within Pre-Development Load): 16%																																																				
TP Load Reduction Required for Redeveloped Area (lb/yr): 0.02																																																				
TP Load Reduction Required for New Impervious Area (lb/yr): 0.09																																																				
Post-Development Requirement for Site Area																																																				
TP Load Reduction Required (lb/yr): 0.11																																																				
Nitrogen Loads (Informational Purposes Only)																																																				
Pre-Development TN Load (lb/yr): 1.57																																																				
Final Post-Development TN Load (Post-Development & New Impervious) (lb/yr): 2.15																																																				

NOTE: THE COMPUTATIONS SHOWN ON THIS SHEET WERE DETERMINED USING VERSION 3.0 OF THE VIRGINIA RUNOFF REDUCTION METHOD (VRRM) RE-DEVELOPMENT COMPLIANCE SPREADSHEET RELEASED MAY, 2016.

BMP NARRATIVE

THE DRAINAGE AREA UTILIZED IN THE WATER QUALITY COMPUTATIONS CONSISTS OF SITE DISTURBANCE AREA. THE MAJORITY OF THIS SITE DRAINS TO THE EXISTING INLETS AND INTO THE EXISTING STORM SYSTEM WITHIN THE PUBLIC ROW.

PER THE BMP CALCULATIONS ON THIS SHEET AND IN COMPLIANCE WITH VSMP (VRRM) WATER QUALITY CONTROL REQUIREMENTS, THE PHOSPHORUS REMOVAL REQUIREMENT OF 0.11 POUNDS/YEAR IS TO BE OFFSET BY EITHER THE PURCHASE OF NUTRIENT CREDITS OR THE USE OF EXCESS IN OTHER TOWN PROJECTS, AT THE DISCRETION OF THE TOWN ENGINEER.

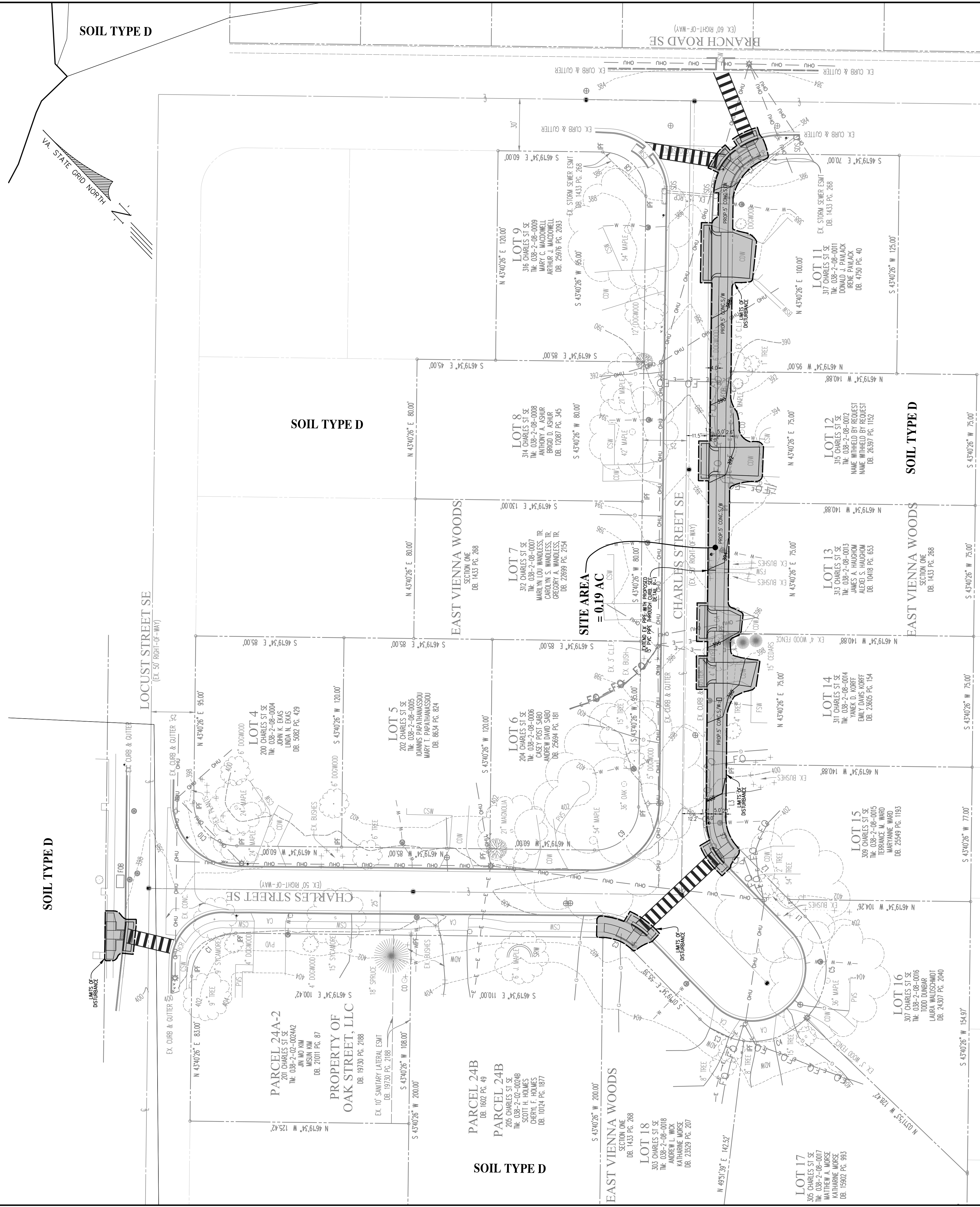

PLAN DATE	01-11-2022	REVISIONS	
	02-08-2022		
	02-28-2022		
Urban Ltd	7110	DESCRIPTION	
Urbanville Blue Tompkins	Amantula, Virginia 23003	DATE	
Tel. 703.642.8080		REVIEW	APPROVED
Fax. 703.642.8251			
www.urbanatl.com			
urban			
Planners - Engineers - Landscape Architects - Land Surveyors			
COMMONWEALTH OF VIRGINIA			
C. RYAN CONNOR			
Lic. No. 039631			
02/28/2022			
PROFESSIONAL ENGINEER			
VRRM SPREADSHEET & WATER QUALITY NARRATIVE			
CHARLES STREET SE			
SIDEWALK IMPROVEMENT PLAN			
TOWN OF VIENNA			
FAIRFAX COUNTY, VIRGINIA			
SCALE: 1" = 30'	DATE: JAN. 2022		
SHEET 8			
OF 8			
FILE No. PP-2525			