

GENERAL NOTES

- OWNER/ DEVELOPER: TOWN OF VIENNA DEPARTMENT OF PUBLIC WORKS 127 CENTER STREET, SOUTH VIENNA, VA 22180
1. THE EXISTING UNDERGROUND UTILITIES SHOWN HEREON ARE BASED UPON AVAILABLE INFORMATION...
2. TOPOGRAPHIC INFORMATION SHOWN HEREON IS BASED ON THE FIELD RUN SURVEY PERFORMED BY URBAN, LTD IN APRIL, 2020...
3. SUBSURFACE UTILITIES SHOWN PER MISS UTILITY MARK OUT FIELD LOCATION.
4. WATERLINE SHOWN PER TOWN OF VIENNA UTILITY SYSTEMS MAP.
5. NO TITLE REPORT FURNISHED.

TOWN OF VIENNA NOTES

- 1. NOTIFY THE TOWN OF VIENNA DEPARTMENT OF PUBLIC WORKS AT 703-255-6380 WHEN WORK IS TO BE STARTED.
2. ALL CONTRACTOR GENERATED DEBRIS MUST BE HAULED AWAY BY THE CONTRACTOR OR OWNER.
3. ALL RUNOFF MUST SHEET FLOW ACROSS PROPERTY LINES UNLESS APPROVED OTHERWISE BY THE DIRECTOR OF PUBLIC WORKS.
4. ALL PRIVATE STORM DRAINS (I.E. ROOF DRAINS, SUMP PUMP ETC.) MUST DAYLIGHT AT A MINIMUM OF 10 FEET FROM A PROPERTY LINE.
5. PRIOR TO THE REMOVAL OF ANY TREES, THE APPLICANT OR THEIR REPRESENTATIVE SHALL CONTACT THE TOWN OF VIENNA ARBORIST AT 703-255-6360 TO COORDINATE HAVING THE TOWN ARBORIST ONSITE DURING ALL TREE REMOVAL.

ROAD CONSTRUCTION NOTES

- 1. ALL CONSTRUCTION SHALL CONFORM TO CURRENT TOWN OF VIENNA AND VDOT STANDARDS AND SPECIFICATIONS.
2. THE LOCATIONS OF EXISTING UTILITIES ON THESE DRAWINGS ARE GENERALLY APPROXIMATE. IT IS THE CONTRACTOR WHO IS RESPONSIBLE TO ENSURE THE EXACT HORIZONTAL AND VERTICAL LOCATION OF ALL UTILITIES IN THE AREA OF CONSTRUCTION PRIOR TO COMMENCING WORK.
3. THE CONTRACTOR SHALL CAREFULLY EXAMINE THE SITE AND MAKE ALL INSPECTIONS NECESSARY IN ORDER TO DETERMINE THE FULL EXTENT OF WORK REQUIRED TO MAKE THE COMPLETED WORK CONFORM TO THE DRAWINGS AND SPECIFICATIONS.
4. WHERE CONFLICTS REQUIRE RELOCATION OF EXISTING UTILITIES (E.G. AT&T, MCI, C&P, VEPCO, MEDIA GENERAL) UTILITY COMPANIES SHALL BE NOTIFIED.
5. ALL EXISTING SIGNS, FENCES, ETC. DISTURBED BY THIS CONSTRUCTION SHALL BE RELOCATED BY THE CONTRACTOR AS NECESSARY PER TOWN OF VIENNA REQUIREMENTS.
6. ALL EXISTING TOWN OF VIENNA TRAFFIC CONTROL EQUIPMENT WILL BE RELOCATED BY THE CONTRACTOR AS NECESSARY PER VDOT REQUIREMENTS.
7. THE CONTRACTOR IS RESPONSIBLE FOR ANY DAMAGE TO EXISTING ROADS AND UTILITIES WHICH OCCUR AS A RESULT OF PROJECT CONSTRUCTION WITHIN OR CONTIGUOUS TO THE SITE.
8. ANY EXISTING C&G AND PAVEMENT TO REMAIN THAT IS DAMAGED DURING CONSTRUCTION SHALL BE REPLACED/REPAIRED TO TOWN OF VIENNA SATISFACTION. C&G TO BE SAW CUT, OTHERWISE REMOVE TO THE NEAREST JOINT.
9. THE CONTRACTOR SHALL CONTACT MISS UTILITY COMPANY REPRESENTATIVE, REVIEW TEST PIT DATA AND ANY OTHER OPERATIONS AVAILABLE TO ENSURE ALL EXISTING UTILITIES IN THE AREA OF CONSTRUCTION ARE SHOWN ON THE PLANS PRIOR TO CONSTRUCTION.
10. WHERE MANHOLES ARE TO BE PLACED IN THE ROAD R/W, THE TOPS SHALL BE OFFSET TO ASSURE THAT THEY AREA POSITIONED TO MINIMIZE IMPACT TO VEHICULAR WHEEL PATHS.
11. THE APPROVAL OF THESE PLANS SHALL IN NO WAY RELIEVE THE OWNER OF COMPLYING WITH OTHER APPLICABLE LOCAL, STATE, AND FEDERAL REQUIREMENTS.

- 6. CLEARING AND GRADING SHALL BE IN ACCORDANCE WITH THE GRADING AND EROSION CONTROL PLANS AND STANDARDS SET FORTH BY THE VIRGINIA EROSION AND SEDIMENTATION CONTROL HANDBOOK...
7. THE CONTRACTOR SHALL PROVIDE ADEQUATE MEANS OF CLEANING TRUCKS AND/OR OTHER EQUIPMENT PRIOR TO ENTERING THE TOWN STREETS...
8. THE CONTRACTOR SHALL PROTECT AND ADJUST, AS REQUIRED, ALL EXISTING MANHOLES AND VALVES WITHIN THE LIMITS OF DISTURBANCE...
9. IF APPLICABLE, ANY UTILITIES AND UTILITY POLES TO BE BRACED DUE TO THIS IMPROVEMENT SHALL BE DONE AT THE EXPENSE OF THE CONTRACTOR...
10. ALL STORM SEWER STRUCTURES AND PIPING WITHIN THE AREA OF CONSTRUCTION SHALL BE CLEANED OUT FOLLOWING THE COMPLETION OF CONSTRUCTION.
11. ANY DAMAGE TO EXISTING STREETS, PUBLIC UTILITIES OR PRIVATE UTILITIES, INCLUDING BUT NOT LIMITED TO, VALVE BOXES, WATER METER UIDS, FRAMES OR CROCKS AND WATER LATERALS, DUE TO THIS IMPROVEMENT SHALL BE THE RESPONSIBILITY OF THE CONTRACTOR.
12. ALL CONSTRUCTION DUE TO THIS IMPROVEMENT IS TO BE PERFORMED IN ACCORDANCE WITH THE STANDARDS SET FORTH BY THE STATE OF VIRGINIA AND THE TOWN OF VIENNA.
13. THE CONTRACTOR SHALL BE RESPONSIBLE FOR NOTIFYING THE TOWN AND THE ENGINEER/SURVEYOR OF ANY CHANGES OR CONDITIONS ATTACHED TO PERMITS OBTAINED FROM TOWN OF VIENNA, OR ANY OTHER AUTHORITY ISSUING PERMITS.
14. A SMOOTH GRADE SHALL BE MAINTAINED FROM CENTERLINE TO THE CURB AND GUTTER TO PRECLUDE THE FORMING OF FALSE GUTTERS AND/OR PONDING OF WATER ON ANY ROAD OR PARKING AREA.
15. PLANS MAY NOT INCLUDE MINOR SITE FEATURES SUCH AS MAILBOXES, PRIVATE LIGHTING FIXTURES, SIGNS, ETC. IT IS THE RESPONSIBILITY OF THE CONTRACTOR TO PERFORM A PRE-CONSTRUCTION SURVEY OF THE PROPOSED STREETS TO LOCATE THESE PRIVATE FEATURES AND RELOCATE THEM AS NECESSARY.
16. THE CONTRACTOR SHALL INSPECT ALL EXISTING UTILITIES FOR NECESSARY REPAIRS PRIOR TO INITIATION OF CONSTRUCTION ACTIVITIES.
17. THE CONTRACTOR SHALL NOTIFY THE TOWN AND ENGINEER OF ANY DISCREPANCIES BETWEEN EXISTING FIELD CONDITIONS AND THOSE SHOWN ON THE CONTRACT DOCUMENTS THAT IMPACT PROPOSED CONSTRUCTION ACTIVITIES.
18. ALL CONCRETE AND PAVEMENT DEMOLITION/REMOVAL SHALL EMPLOY SAW CUT JOINTS.
19. ROOT PRUNING SHALL BE TO THE DEPTH OF EXCAVATION, OR 24 INCHES, WHICHEVER IS LESS.
20. A ROOT BIOSTIMULANT SHALL BE APPLIED IN ACCORDANCE WITH THE MANUFACTURER'S RECOMMENDATIONS TO ALL TREES THAT ARE ROOT PRUNED.
21. CONCRETE PIPE TO BE CLASS III UNLESS OTHERWISE SPECIFIED.
22. SIGHT DISTANCE TO BE MAINTAINED BY CONTRACTOR DURING CONSTRUCTION.
23. THE CONTRACTOR SHALL PROVIDE A SMOOTH GRADE FROM THE LIMITS OF DISTURBANCE TO THE BACK OF SIDEWALK.
24. VDOT STD. IS-1, INLET SHAPING, TO BE UTILIZED ON ALL PROPOSED OR MODIFIED EXISTING STORM STRUCTURES.
25. AIR QUALITY PERMIT NOT REQUIRED PER STATE AIR POLLUTION CONTROL BOARD REGULATION ACOR VII, SECTION 2.706 (G)(2)(1).
26. ALL FINISHED GRADING, SEEDING, SODDING OR PAVING SHALL BE DONE IN SUCH A MANNER TO PRECLUDE THE PONDING OF WATER ON THE SITE.
27. THE CONTRACTOR SHALL INSURE THAT ALL CONSTRUCTION CONFORMS WITH CURRENT FEDERAL, STATE AND LOCAL LAWS AND REGULATIONS, INCLUDING FEDERAL REGULATIONS CONTAINED WITHIN "THE AMERICANS WITH DISABILITIES ACT," ENACTED ON JULY 26, 1990 (AKA "ADA").
28. ALL EARTHWORK OPERATIONS SHALL CONFORM TO THE GEOTECHNICAL NOTES AND DETAILS IF PROVIDED.
29. PRIOR TO ANY LAND DISTURBANCE ACTIVITY WITHIN THE AREA OF WASHINGTON GAS, AND F.C.W.A. MAJOR TRANSMISSION LINES, THE CONTRACTOR MUST NOTIFY THESE UTILITY COMPANIES IN ADVANCE TO ASSURE THEY CAN INSPECT AND APPROVE THE CONSTRUCTION ACTIVITY.

TOWN OF VIENNA DEPARTMENT OF PUBLIC WORKS FAIRFAX COUNTY, VIRGINIA PLUM STREET, S.W. SIDEWALK IMPROVEMENT PLAN 100% DESIGN CONSTRUCTION DRAWINGS

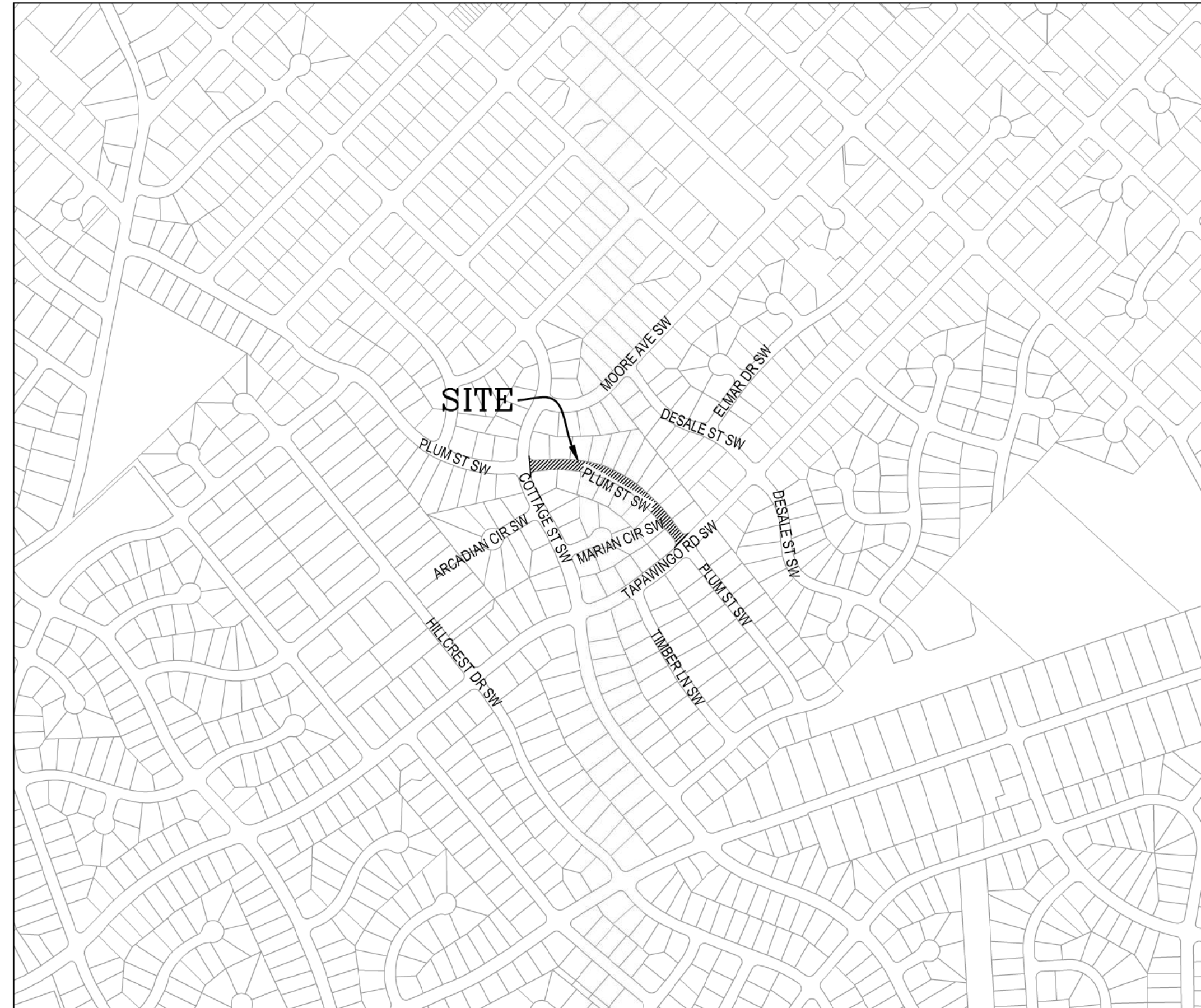

VICINITY MAP SCALE : 1" = 500'

OWNER/DEVELOPER:



PLUM STREET SW – SURVEY NOTES

TOPOGRAPHICAL SURVEY PERFORMED BY FIELD RUN BY URBAN, LTD.
VERTICAL NOTE: ELEVATIONS SHOWN HEREON ARE BASED ON STATIC GPS OBSERVATIONS AS PROCESSED BY THE NATIONAL GEODETIC SURVEY...
HORIZONTAL NOTE: BEARINGS AND COORDINATES SHOWN HEREON ARE BASED ON STATIC GPS OBSERVATIONS AS PROCESSED BY THE NATIONAL GEODETIC SURVEY...
UTILITIES UNDERGROUND UTILITIES WERE PAINTED BY UTILITIES SEARCH, INC. AND MAPPED INTO THE BASE BY URBAN, LTD.

SHEET INDEX

- 1. COVER SHEET
2. NOTES AND DETAILS
3. EXISTING CONDITIONS AND DEMOLITION PLAN
4. SITE PLAN
5. ROAD DESIGN AND PAVEMENT PLAN
6. EROSION AND SEDIMENT CONTROL PLAN PH I & PH II
7. EROSION AND SEDIMENT CONTROL NARRATIVE AND DETAILS
8. VRRM SPREADSHEET & BMP NARRATIVE

NOTICE REQUIRED

CONTRACTORS SHALL NOTIFY OPERATORS WHO MAINTAIN UNDERGROUND UTILITY LINES IN THE AREA OF PROPOSED EXCAVATION OR BLASTING AT LEAST TWO WORKING DAYS, BUT NOT MORE THAN TEN WORKING DAYS PRIOR TO COMMENCEMENT OF EXCAVATION OR DEMOLITION.
CONTACT "MISS UTILITY" AT 1-800-552-7001 FOR THESE UTILITIES

CONTACT THESE UTILITIES

- VIRGINIA ELECTRIC & POWER CO. COLONIAL PIPELINE CO.
A. T. & T. CO. FAIRFAX CO. WATER AUTHORITY
COLUMBIA GAS TRANSMISSION CO. WASHINGTON GAS LIGHT CO.
FAIRFAX CO. SAN SEWER DIV. PRINCE WILLIAM ELEC. CO-OP.
TRANSCO GAS PIPELINE CO. PLANTATION PIPELINE CO.
COLUMBIA GAS OF VIRGINIA C & P TELEPHONE CO.
CONTINENTAL TELEPHONE OF VIRGINIA

EMERGENCY DIAL 911 POLICE – FIRE – RESCUE 777-1021 777-2222

Table with columns: No., DATE, DESCRIPTION, REVISIONS, REV/ BY, APPROVED, DATE

Table with columns: PLAN DATE, 06-23-2020, 08-07-2020, 12-11-2020, 10-29-2021

Urban Ltd logo and contact information: 7112 Links River Turnpike, Annandale, Virginia 22003, Tel. 703.642.8080, Fax. 703.642.8251, www.urban-lltd.com



COVER SHEET PLUM STREET, S.W. SIDEWALK IMPROVEMENT PLAN TOWN OF VIENNA FAIRFAX COUNTY, VIRGINIA DATE: JUNE, 2020 SCALE: AS NOTED SHEET 1 OF 8 FILE No. PP-2153

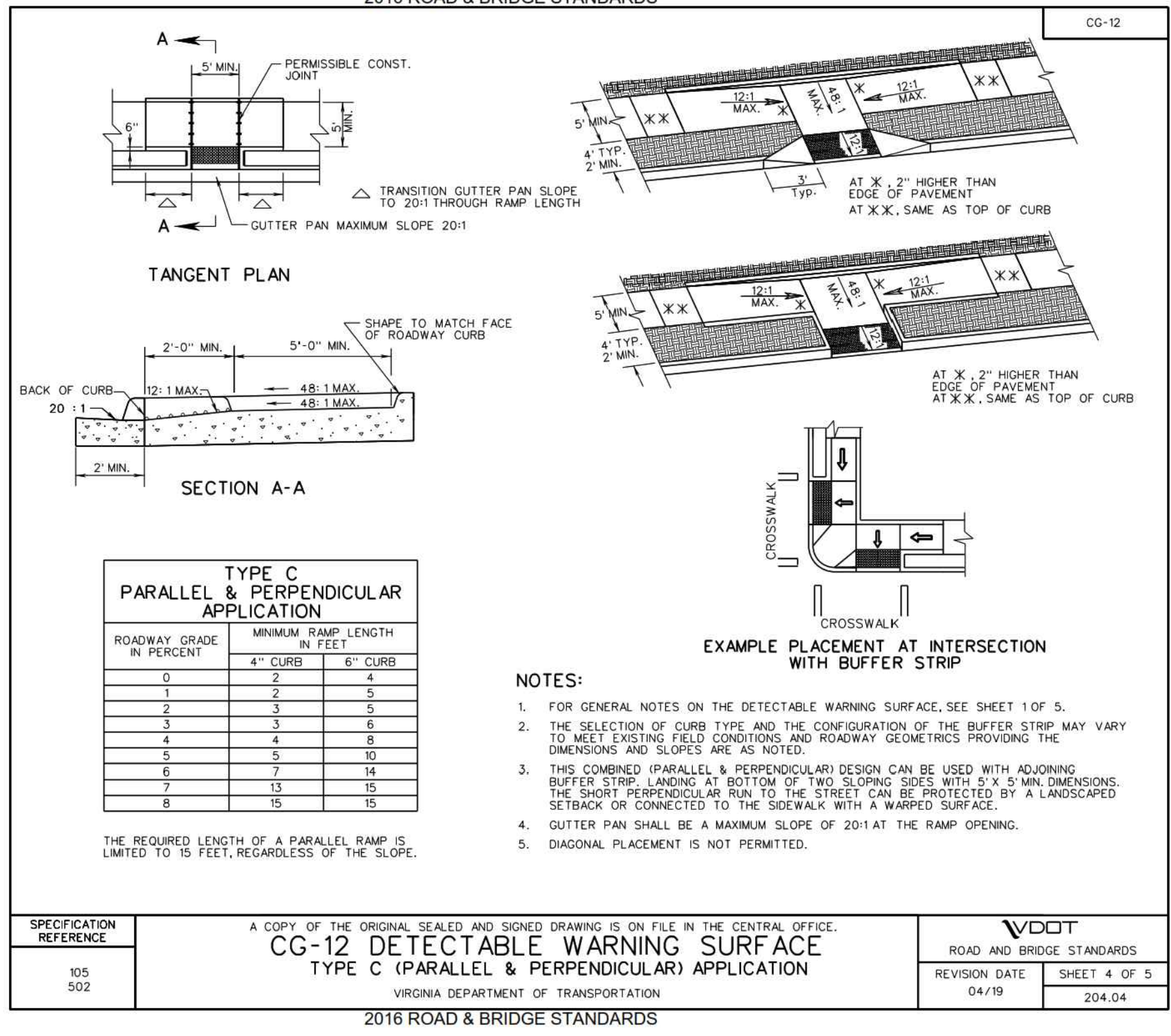
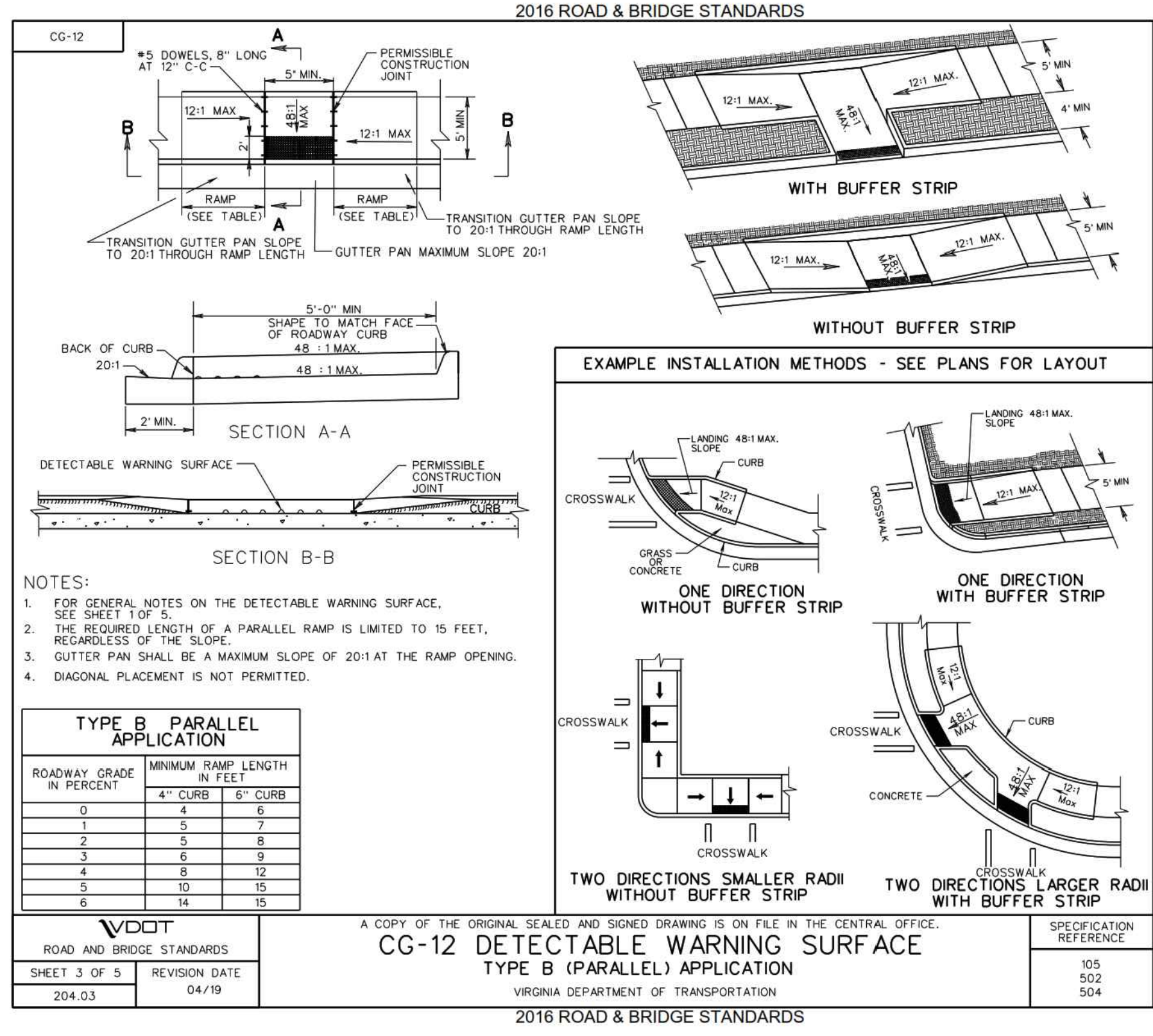
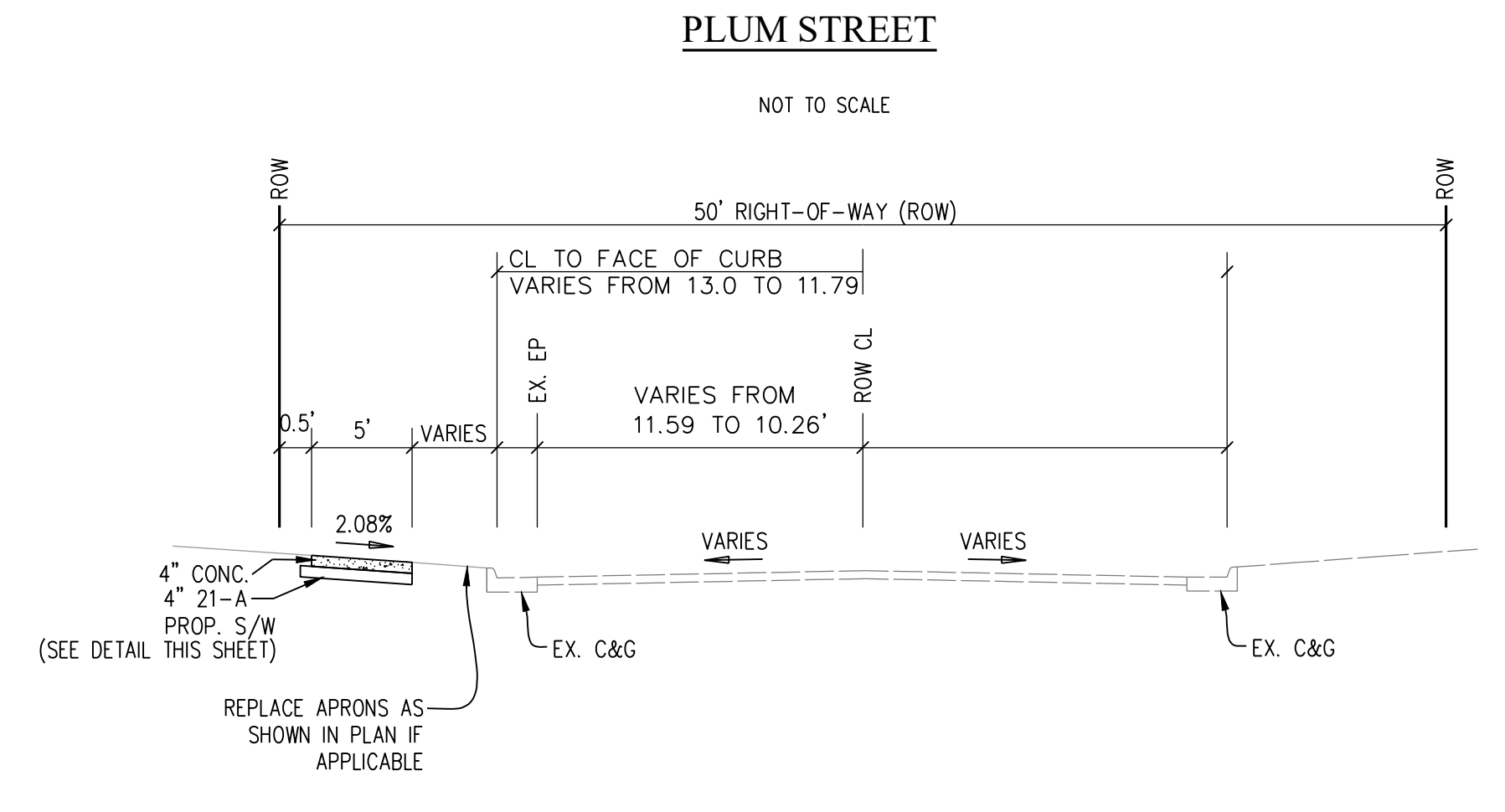
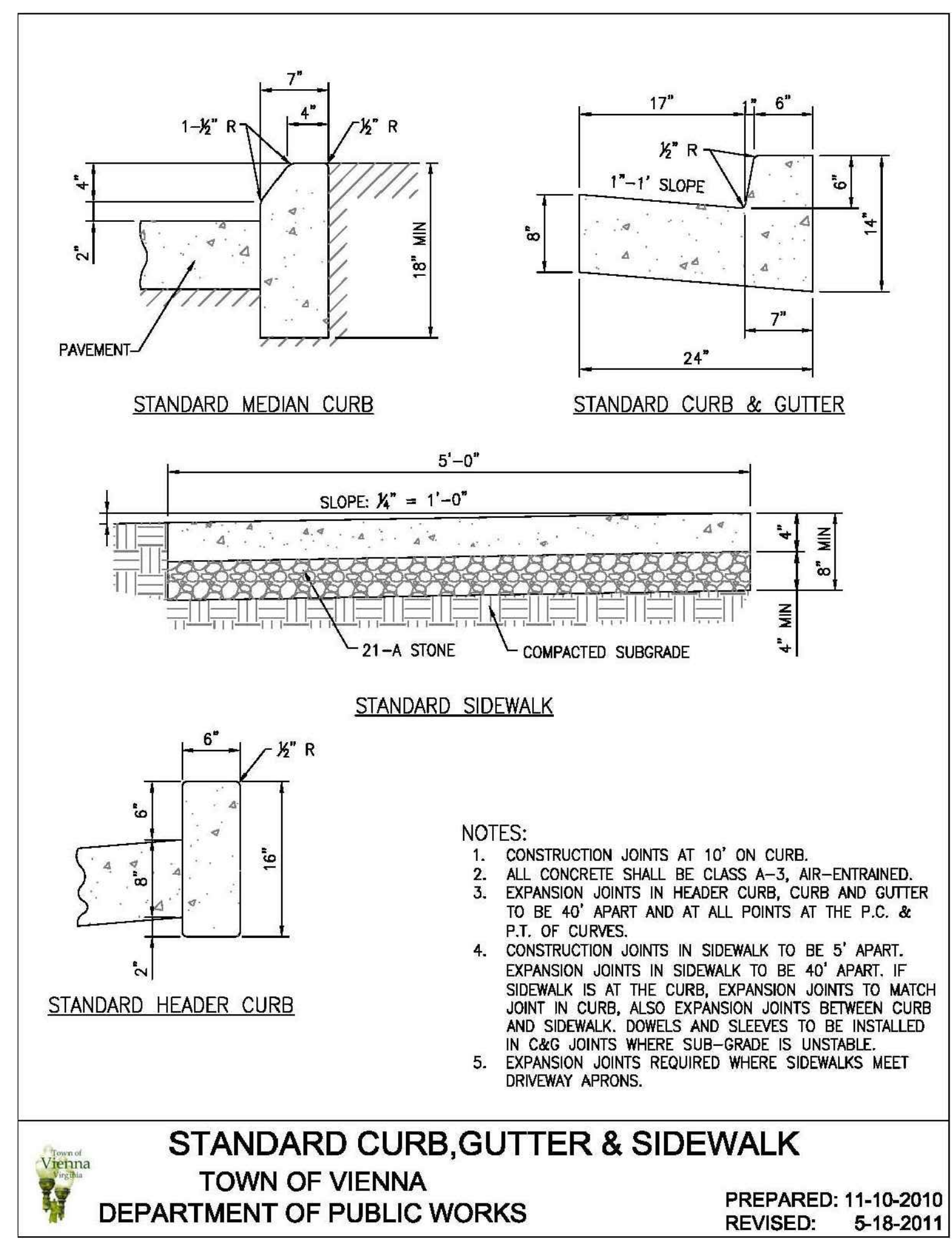
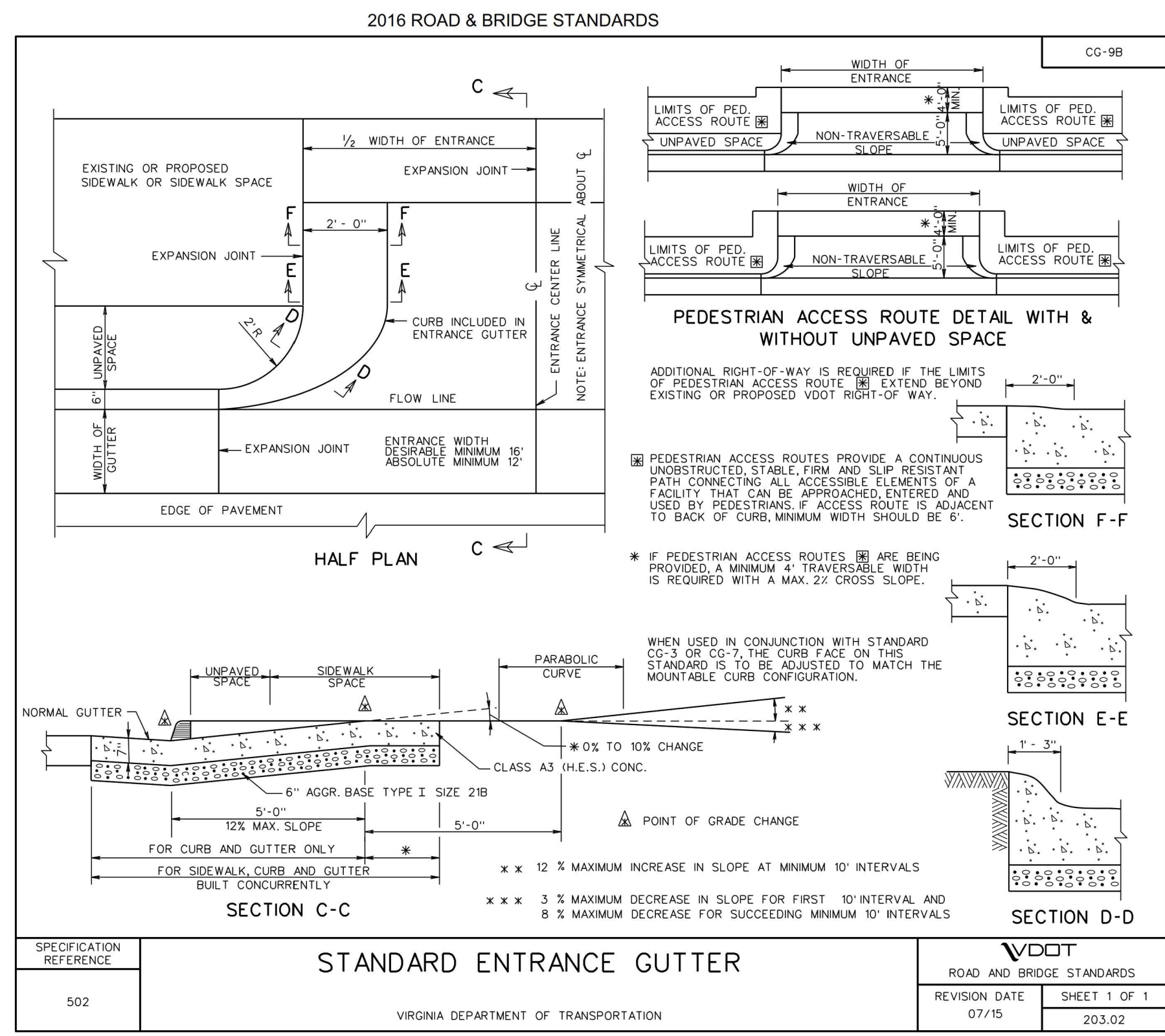

LEGEND

EXISTING	DESCRIPTION	PROPOSED
---	INDEX CONTOUR	---
---	INTERMEDIATE CONTOUR	---
---	EDGE OF PAVEMENT	---
---	CURB AND GUTTER	---
---	TRANSITION FROM SPILL TO CATCH CURB	---
---	HEADER CURB	---
---	PROPERTY LINE	---
---	DEPARTING PROPERTY LINE	---
---	LOT LINE	---
---	RIGHT-OF-WAY	---
---	CENTERLINE	---
---	FLOOD PLAIN	---
---	LIMIT OF DISTURBANCE	---
---	TREE LINE	---
---	FLOW LINE OF SWALE	---
---	STREAM	---
---	OVERLAND RELIEF PATHWAY	---
---	FENCE LINE	---
---	EASEMENT	---
---	WATER LINE	---
---	REUSE WATER MAIN	---
---	WATER VALVE	---
---	REDUCER	---
---	SANITARY SEWER	---
---	STORM SEWER	---
---	ELECTRIC SERVICE	---
---	TELEPHONE SERVICE	---
---	GAS LINE	---
---	IRRIGATION LINE	---
---	OVERHEAD WIRE	---
---	FIBER OPTIC LINE	---
---	UNKNOWN LINE	---
---	SPOT ELEVATION	---
---	UTILITY POLE	---
---	GUY WIRE	---
---	MAILBOX	---
---	SIGN	---
---	SANITARY SEWER IDENTIFIER	---
---	STORM DRAIN IDENTIFIER	---
---	EASEMENT IDENTIFIER	---
---	WATER METER	---
---	WATER VALVE	---
---	FIRE HYDRANT	---
---	COMMUNICATION VAULT (MANHOLE)	---
---	COMMUNICATION PEDESTAL	---
---	PARKING INDICATOR	---
---	INDICATES THE NUMBER OF TYPICAL PARKING SPACES	---
---	STREET LIGHT	---
---	VEHICLES PER DAY (TRAFFIC COUNT)	---
---	TEST PIT REQUIRED	---
---	CRITICAL SLOPE	---
---	SLOPES TO BE STABILIZED PURSUANT TO VIRGINIA EROSION AND SEDIMENT CONTROL HANDBOOK	---
---	HANDICAP RAMP	---
---	DENOTES LOCATION OF STANDARD RAMP CONSTRUCTION	---
---	DENOTES CLEAR SIGHT TRIANGLE	---
---	DECIDUOUS TREE	---
---	BENCHMARK	---
---	NEW ASPHALT	---
---	ASPHALT TRAIL	---
---	CONCRETE SIDEWALK	---
---	END WALLS	---
---	END SECTIONS	---
---	STOP SIGN	---
---	STREET SIGN	---
---	GEOTHERMAL LINE	---

PLAN DATE: 06-23-2020
08-07-2020
12-11-2020
10-29-2021

Urban Ltd
7112 Blue River Turnpike
Amanda, Virginia 23003
Tel: 703.642.8080
Fax: 703.642.8251
www.urban-ld.com

Planners - Engineers - Landscape Architects - Land Surveyors

urban

COMMONWEALTH OF VIRGINIA
C. RYAN CONNOR
Lic. No. 039531
10-29-2021
PROFESSIONAL ENGINEER

NOTES AND DETAILS
PLUM STREET, S.W.
SIDEWALK IMPROVEMENT PLAN
TOWN OF VIENNA
FAIRFAX COUNTY, VIRGINIA

DATE: JUNE, 2020
SCALE: N/A

SHEET 2 OF 8
FILE No. PP-2153

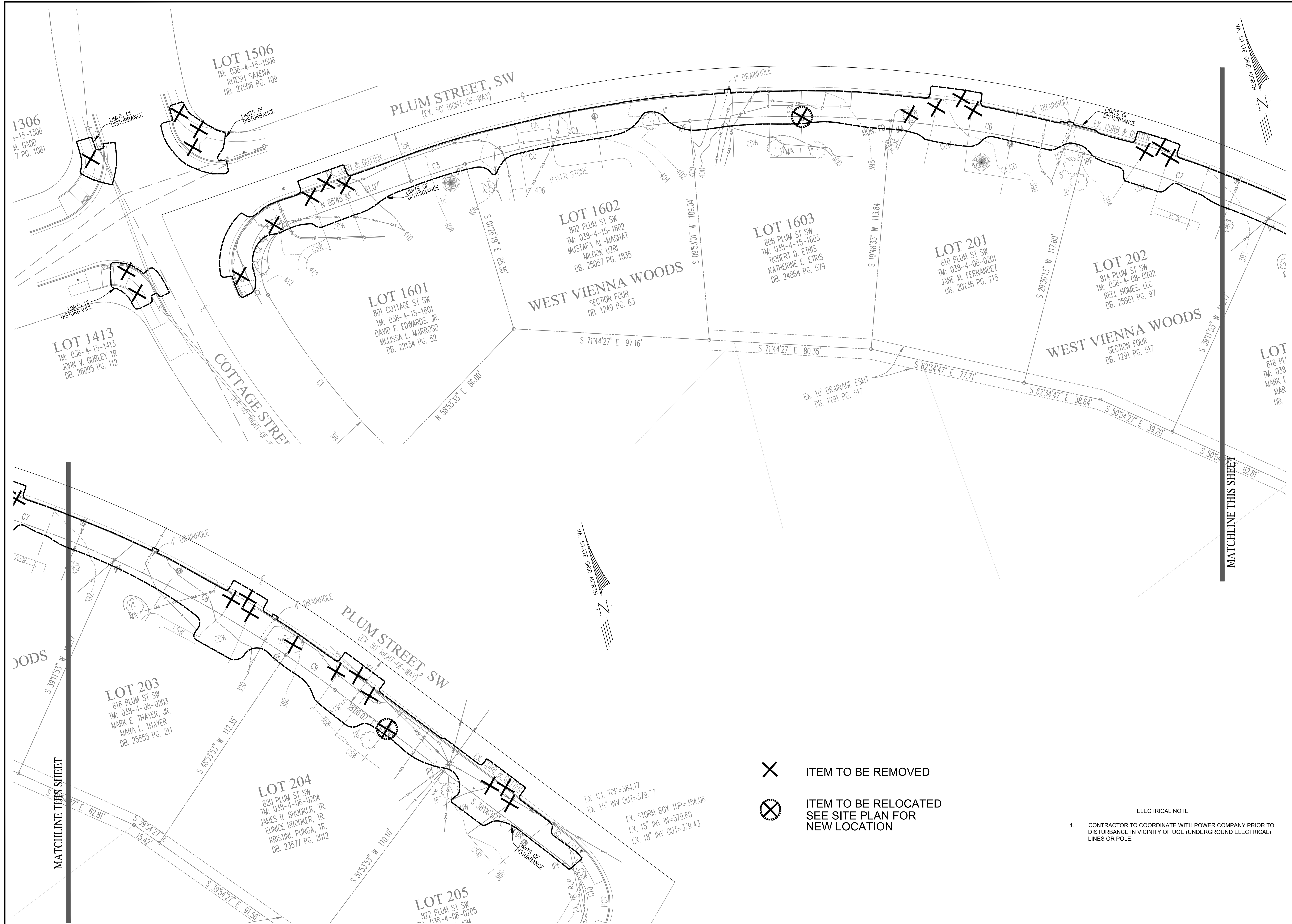

- ✕ ITEM TO BE REMOVED
- ⊗ ITEM TO BE RELOCATED
SEE SITE PLAN FOR
NEW LOCATION

ELECTRICAL NOTE

1. CONTRACTOR TO COORDINATE WITH POWER COMPANY PRIOR TO DISTURBANCE IN VICINITY OF UGE (UNDERGROUND ELECTRICAL) LINES OR POLE.

NO.	DATE	DESCRIPTION	REVIEWED	DATE

PLAN DATE
06-23-2020
08-07-2020
12-11-2020
10-29-2021

Urban Ltd
 7112
 Annandale, Virginia 22003
 Tel. 703.642.8080
 Fax. 703.642.8251
 www.urbanltd.com

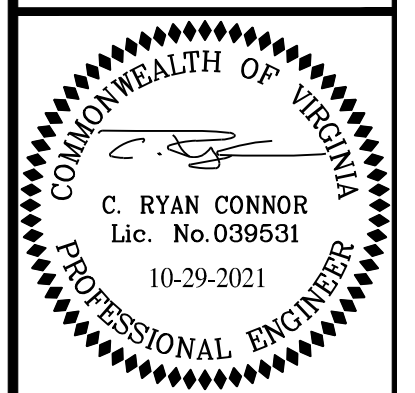
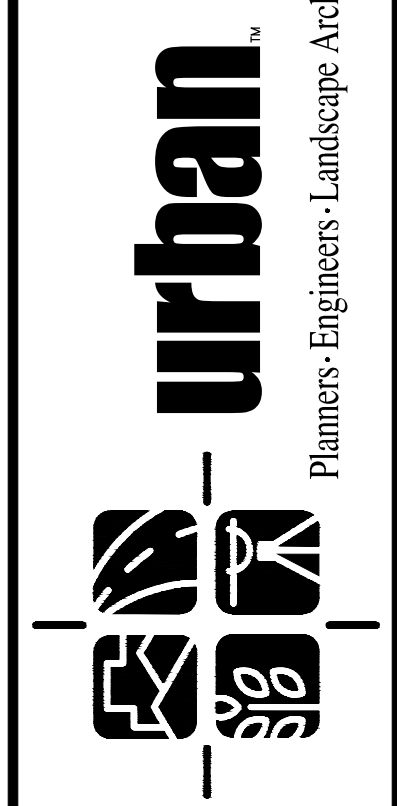

EXISTING CONDITIONS AND DEMOLITION PLAN
PLUM STREET, S.W.
SIDEWALK IMPROVEMENT PLAN
 TOWN OF VIENNA
 FAIRFAX COUNTY, VIRGINIA

DATE: JUNE, 2020
 SCALE: 1"=20'

SHEET
 3
 OF
 8

FILE No.
 PP-2153

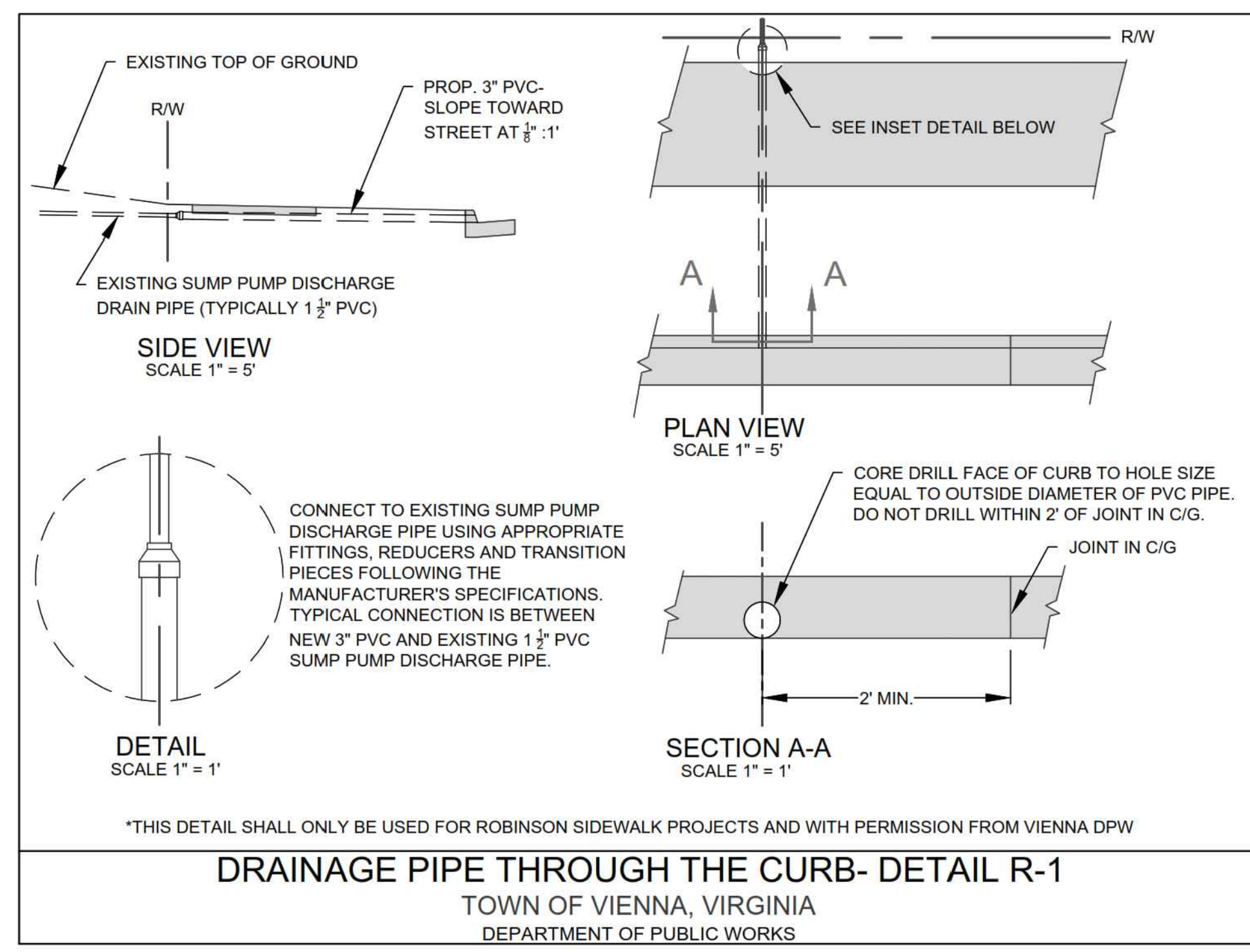
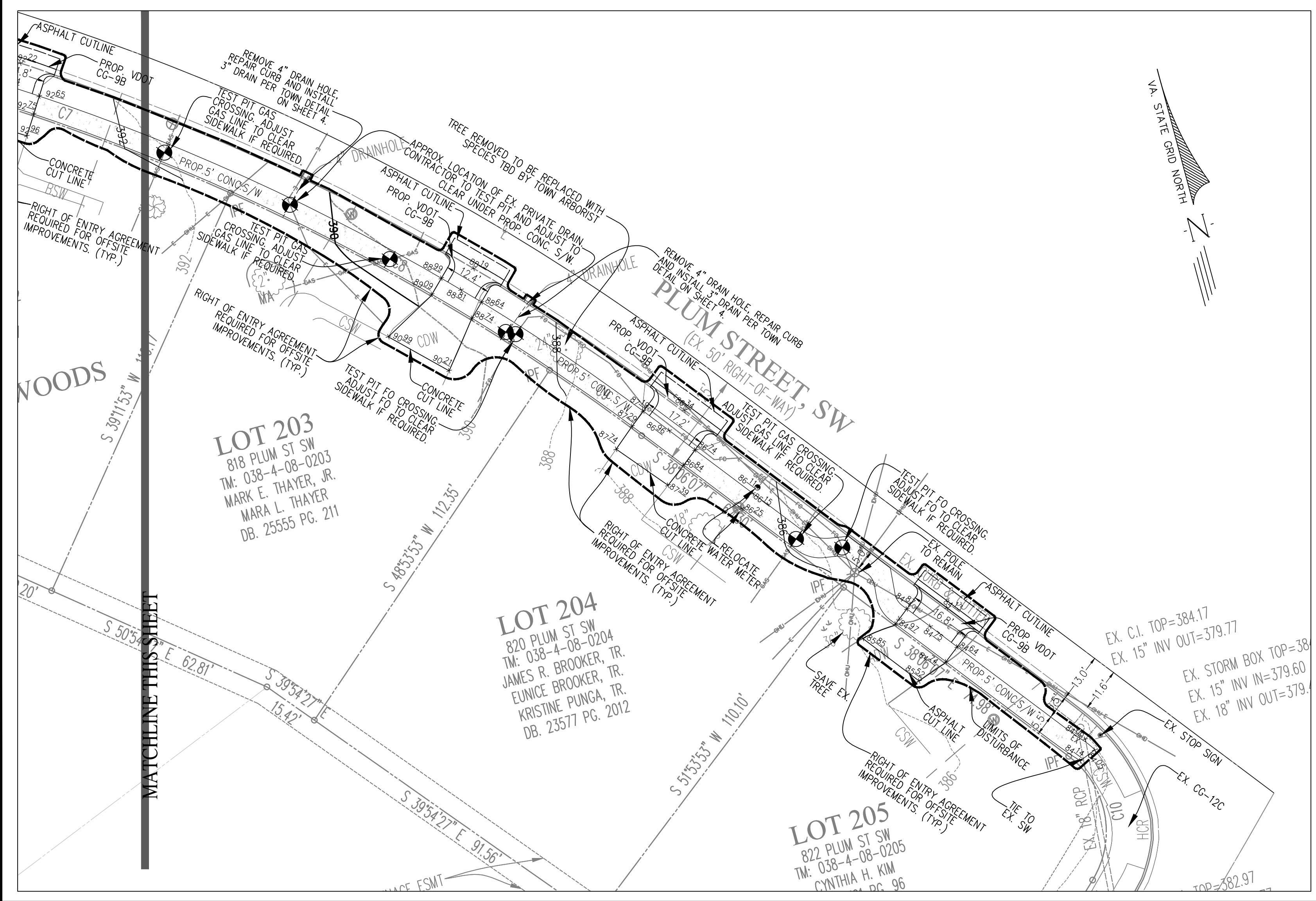
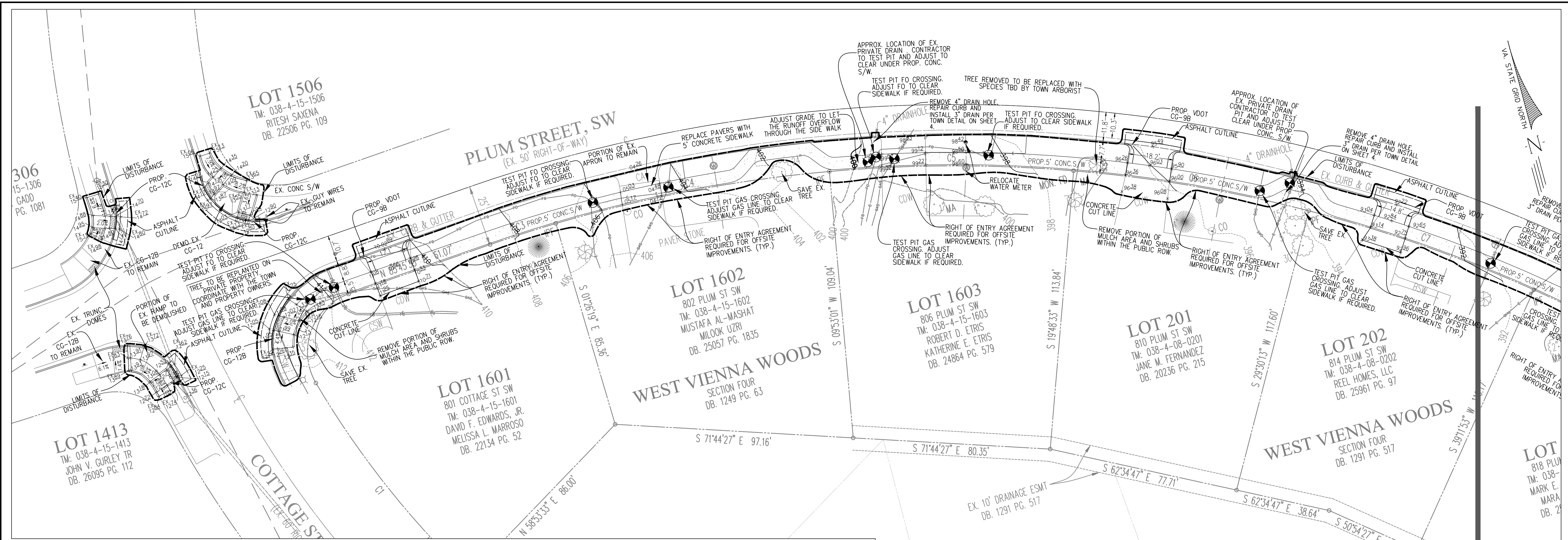

*THIS DETAIL SHALL ONLY BE USED FOR ROBINSON SIDEWALK PROJECTS AND WITH PERMISSION FROM VIENNA DPW
DRAINAGE PIPE THROUGH THE CURB- DETAIL R-1
 TOWN OF VIENNA, VIRGINIA
 DEPARTMENT OF PUBLIC WORKS

NO.	DATE	DESCRIPTION	REVIEWED	DATE

PLAN DATE	DATE	DESCRIPTION
06-23-2020	08-07-2020	12-11-2020
08-07-2020	10-29-2021	

Urban Ltd
 7112 Old Blue Tompkins
 Annandale, Virginia 22003
 Tel: 703.642.8080
 Fax: 703.642.8251
 www.urban-ld.com

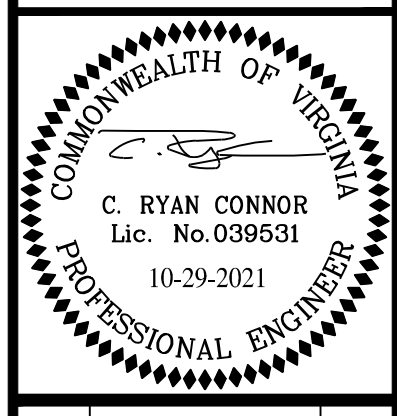
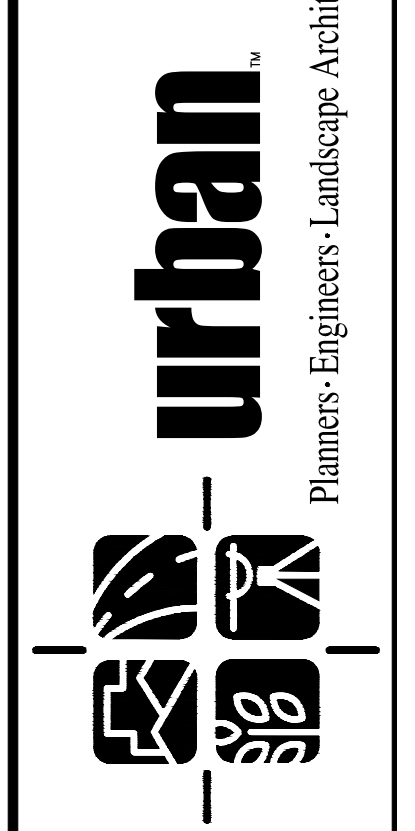

SITE PLAN
PLUM STREET, S.W.
SIDEWALK IMPROVEMENT PLAN
 TOWN OF VIENNA
 FAIRFAX COUNTY, VIRGINIA
 SCALE: 1"=20'
 DATE: JUNE, 2020
 SHEET 4 OF 8
 FILE No. PP-2153

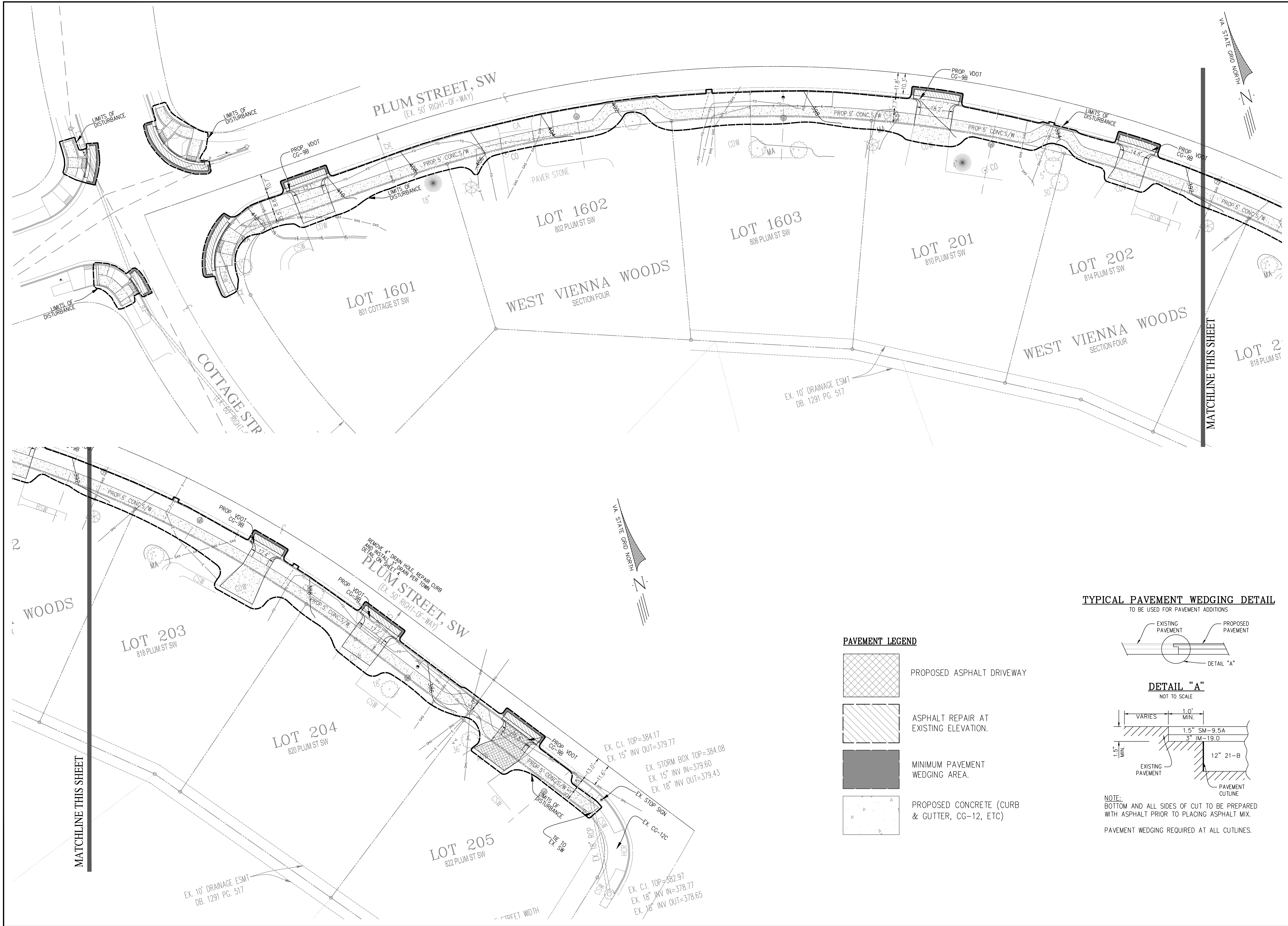

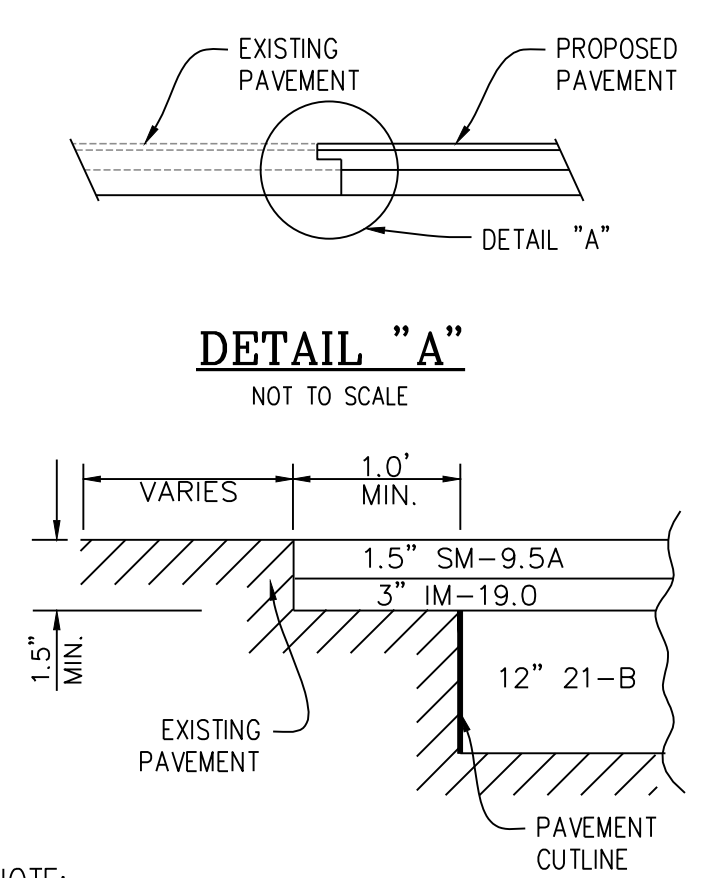

TYPICAL PAVEMENT WEDGING DETAIL
TO BE USED FOR PAVEMENT ADDITIONS

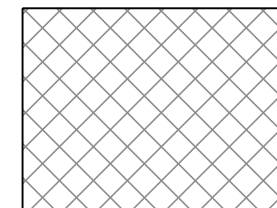
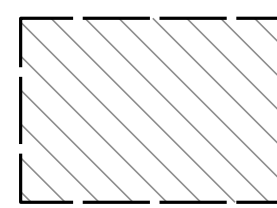

NOTE:
BOTTOM AND ALL SIDES OF CUT TO BE PREPARED WITH ASPHALT PRIOR TO PLACING ASPHALT MIX.
PAVEMENT WEDGING REQUIRED AT ALL CUTLINES.

PAVEMENT LEGEND

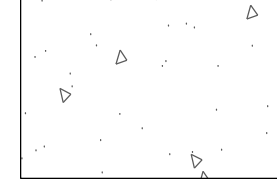
-  PROPOSED ASPHALT DRIVEWAY
-  ASPHALT REPAIR AT EXISTING ELEVATION.
-  MINIMUM PAVEMENT WEDGING AREA.
-  PROPOSED CONCRETE (CURB & GUTTER, CG-12, ETC)

NO.	DATE	DESCRIPTION	REVIEWED	DATE

PLAN DATE
06-23-2020
08-07-2020
12-11-2020
10-29-2021

Urban Ltd.
7120 Blue Tompkins
Arlington, Virginia 22203
Tel. 703.642.8080
Fax. 703.642.8251
www.urban-llc.com

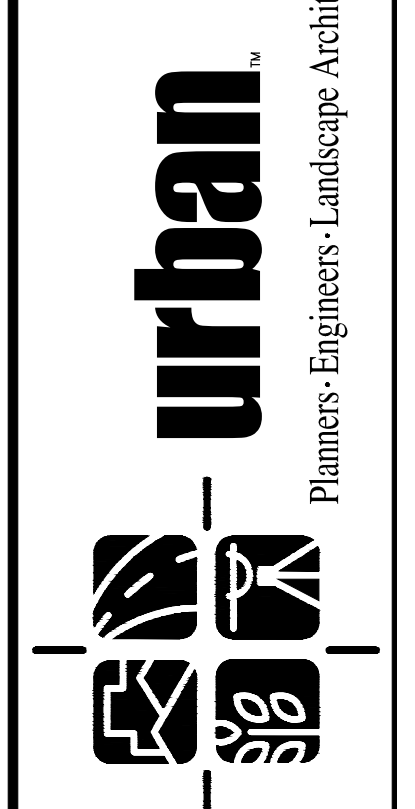

COMMONWEALTH OF VIRGINIA
C. RYAN CONNOR
Lic. No. 039631
10-29-2021
PROFESSIONAL ENGINEER

ROAD DESIGN AND PAVEMENT PLAN
PLUM STREET, S.W.
SIDEWALK IMPROVEMENT PLAN
TOWN OF VIENNA
FAIRFAX COUNTY, VIRGINIA

DATE: JUNE, 2020
SCALE: 1"=20'
SHEET 5 OF 8
FILE No. PP-2153

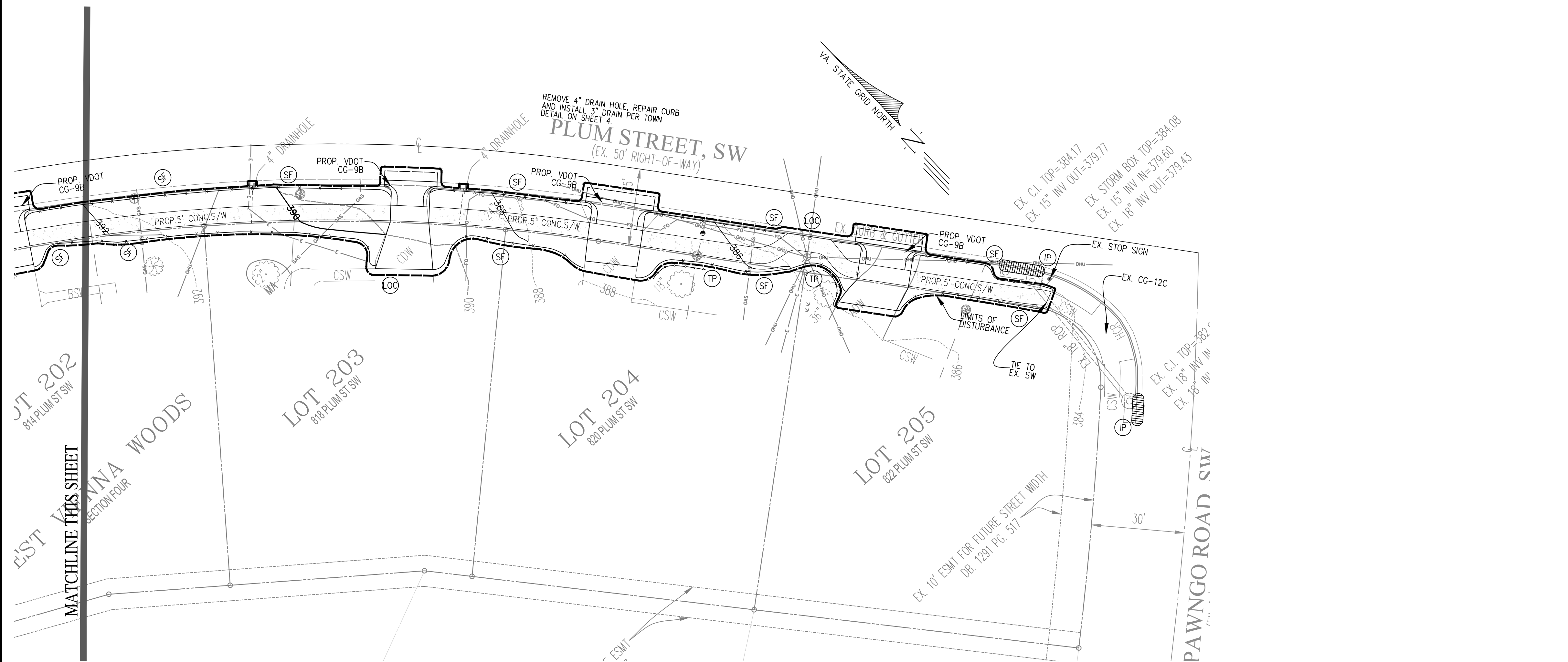
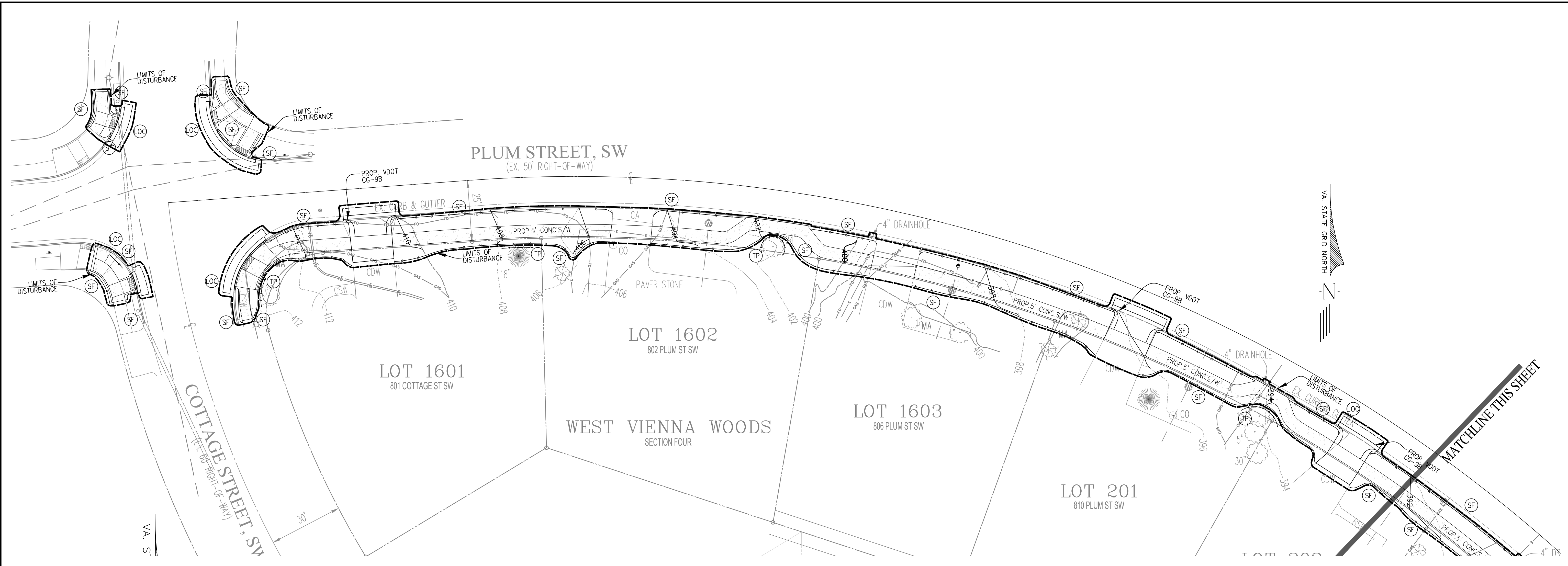

EROSION AND SEDIMENT CONTROL LEGEND

3.05	SILT FENCE	SF	X X X X
3.07	STORM DRAIN INLET PROTECTION	IP	⊗
3.38	TREE PROTECTION	TP	— — —
	LIMITS OF CLEARING & GRADING	LOC	— — —

No.	DATE	DESCRIPTION	REV. BY	APPROVED	DATE

PLAN DATE
06-23-2020
08-07-2020
12-11-2020
10-29-2021

Urban Ltd.
 7120 Lakeshore Turnpike
 Annandale, Virginia 22003
 Tel. 703.642.8080
 Fax. 703.642.8251
 www.urban-ld.com

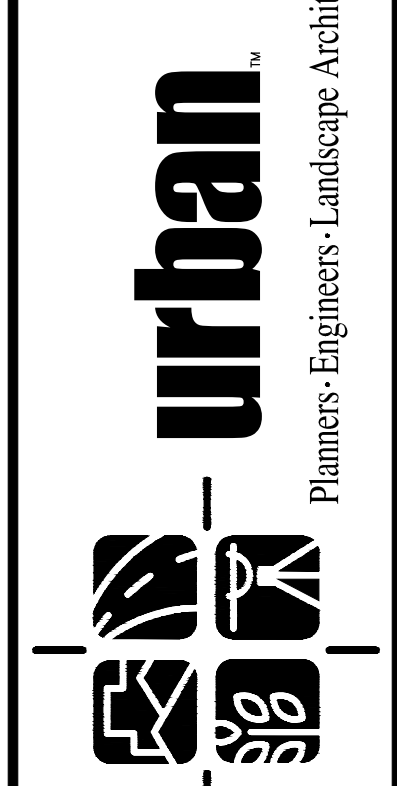

EROSION AND SEDIMENT CONTROL PH I & PH II
PLUM STREET, S.W.
SIDEWALK IMPROVEMENT PLAN
 TOWN OF VIENNA
 FAIRFAX COUNTY, VIRGINIA
 DATE: JUNE, 2020
 SCALE: 1"=20'
 C.I. 1'

SHEET
 6
 OF
 8
 FILE No.
 PP-2153

EROSION AND SEDIMENT CONTROL NARRATIVE

PROJECT DESCRIPTION

THIS PROJECT CONSISTS OF A SIDEWALK IMPROVEMENT PLAN FOR THE EXISTING PLUM STREET, SW. IMPROVEMENTS INCLUDE CURB AND GUTTER, SIDEWALK, AND DRIVEWAY ENTRANCES. THE TOTAL DISTURBED ACREAGE FOR THE PROJECT IS 0.36 ACRES.

EXISTING SITE CONDITIONS

THE SITE IS AN EXISTING ROAD, DRIVEWAY ENTRANCES, AND FRONT YARDS CONTAINING FENCING, MAILBOXES, WATER METERS, ETC.

ADJACENT PROPERTIES

THE SITE IS SURROUNDED ON ALL SIDES BY SINGLE-FAMILY LOTS.

OFF-SITE AREAS

THERE IS CONSTRUCTION ON OFFSITE AREAS ADJACENT TO ROADWAY. EROSION AND SEDIMENT CONTROL DEVICES WILL BE PLACED OFFSITE AS SHOWN ON PLAN.

SOILS INFORMATION

SOIL ID NUMBERS	SOIL SERIES NAME	FOUNDATION SUPPORT	SOIL DRAINAGE	EROSION POTENTIAL	PROBLEM CLASS
105B	WHEATON-GENELG COMPLEX	GOOD	GOOD	HIGH	IVB

CRITICAL EROSION AREAS

THERE ARE NO CRITICAL AREAS ASSOCIATED WITH THIS PROJECT. NO SLOPES ARE GREATER THAN 20%, AND THERE ARE NO RESOURCE PROTECTION AREAS WITHIN THE PROJECT LIMITS.

EROSION AND SEDIMENT CONTROL MEASURES

THE EROSION AND SEDIMENT CONTROL MEASURES FOR THIS PROJECT AREA ARE DESCRIBED IN DETAIL IN THE EROSION AND SEDIMENT CONTROL PROGRAM ON THIS SHEET.

OVERALL MANAGEMENT STRATEGY

THE OVERALL STRATEGY FOR THIS SITE IS TO TREAT THE ONSITE RUNOFF WITH PERIMETER SILT FENCE AND INLET PROTECTION.

EROSION CONTROL PROGRAM (GENERAL GUIDELINES)

NOT MORE THAN 75% OF THE SITE IS TO BE DENUDED AT ONE TIME. TEMPORARY SEEDING AND MULCHING ARE TO BE APPLIED TO ANY AREA WITHIN THE SITE NOT CONTINUOUSLY WORKED FOR 5 DAYS AFTER CLEARING AND ROUGH GRADING. IN ADDITION, THE CONTRACTOR SHALL TAKE THE FOLLOWING STEPS TO MINIMIZE THE VOLUME OF SILT:

- CONTRACTOR SHALL EVALUATE THE SITE TO DETERMINE EXTENSIVE CUT AND FILL AREAS AND SHALL WORK THOSE AREAS TO MINIMIZE THE EXTENT OF HEAVY EQUIPMENT WORK. CONTRACTOR SHALL STRIVE TO BRING AREAS TO GRADE (ROUGH OR FINISH) AND TO STABILIZE, BY TEMPORARY OR PERMANENT VEGETATION, THESE DISTURBED AREAS PRIOR TO BEGINNING WORK IN OTHER AREAS.
- FILL AREAS SHALL BE COMPACTED COMPLETELY PRIOR TO THE END OF EACH WORK DAY. FILL SLOPE SURFACES SHALL BE LEFT ROUGHENED TO REDUCE SHEET EROSION OF THE SLOPES. CONTRACTOR SHALL REDIRECT CONCENTRATED RUNOFF, BY EARTH BERMS OR OTHER DEVICES, AROUND ACTIVELY DISTURBED AREAS TO STABILIZE OUTLETS.
- CUT SLOPE, AS NECESSARY, SHALL BE PROTECTED FROM CONCENTRATED FLOW BY BERMS ABOVE THE SLOPE AND DIRECTED AROUND THE DISTURBED AREA TO STABILIZED OUTLETS.
- IN NEW PAVEMENT AREAS, PLACE THE AGGREGATE BASE STONE ON THE FINISH SUBGRADE AT THE EARLIEST POSSIBLE TIME.
- MATERIALS AND METHODS USED IN CONSTRUCTION AND MAINTENANCE OF THE EROSION AND SEDIMENT CONTROL MEASURES REQUIRED SHALL CONFORM TO THE CONSTRUCTION STANDARDS AND SPECIFICATIONS IN CHAPTER 3 OF THE VIRGINIA EROSION AND SEDIMENT CONTROL HANDBOOK (VESCH), THIRD EDITION, 1992, AS WELL AS ANY OTHER APPLICABLE LOCAL, STATE, AND FEDERAL REGULATIONS.
- WHERE APPROPRIATE AND FEASIBLE, AREAS IN WHICH NATURAL GRADES ARE NOT IMPACTED BY PROPOSED GRADING OR STOCKPILE AREAS, SHALL BE LEFT WITH THEIR EXISTING VEGETATION IN PLACE. ALL AREAS SUBJECT TO GRADING SHALL BE SEEDING AND MULCHED AS SOON AS PRACTICAL.
- PERMANENT OR SOIL STABILIZATION SHALL BE APPLIED TO DENUDED AREAS WITHIN SEVEN DAYS AFTER FINAL GRADE IS REACHED ON ANY PORTION OF THE SITE. TEMPORARY SOIL STABILIZATION SHALL BE APPLIED WITHIN SEVEN DAYS TO DENUDED AREAS THAT MAY NOT BE AT FINAL GRADE BUT WILL REMAIN DORMANT FOR LONGER THAN 30 DAYS. PERMANENT STABILIZATION SHALL BE APPLIED TO AREAS THAT ARE TO BE LEFT DORMANT FOR MORE THAN 1 YEAR.

SEDIMENT CONTROL PROGRAM (PHASE I)

- INSTALL PERIMETER CONTROLS AS SHOWN ON THE PHASE I PLAN (SILT FENCE, ETC.)
PERIMETER CONTROLS MUST BE APPROVED IN WRITING BY THE TOWN E & S INSPECTOR BEFORE CLEARING OF THE SITE CAN TAKE PLACE
- COMMENCE CONSTRUCTION OF ALL UTILITIES AND GRADING OF THE SITE.

SEDIMENT CONTROL PROGRAM (PHASE II)

- COMMENCE CONSTRUCTION OF CURB AND GUTTER, PAVEMENT, AND SIDEWALK AS SHOWN ON THE CONSTRUCTION PLANS.
- INLET PROTECTION (IP) SHALL BE PROVIDED AT STORM DRAIN INLETS AS THEY ARE CONSTRUCTED.
- PERMANENTLY STABILIZE UNPAVED AREAS WITH SOD (PER SEC. 3.33 OF THE VIRGINIA EROSION AND SEDIMENT CONTROL HANDBOOK).
- THE CONTROL MEASURES MAY NOT BE REMOVED UNTIL ALL OF THE DISTURBED AREAS HAVE BEEN STABILIZED AND ONLY AS APPROVED AND DIRECTED BY THE INSPECTOR.

MAINTENANCE

THE FOLLOWING IS A PROGRAM OF MAINTENANCE FOR THE MECHANICAL AND PERMANENT CONTROLS SPECIFIED IN THIS NARRATIVE AND ON THE PLAN:

- THE SITE SUPERINTENDENT, OR HIS REPRESENTATIVE, SHALL MAKE A VISUAL INSPECTION OF ALL MECHANICAL CONTROLS AND NEWLY STABILIZED AREAS (I.E., SEEDING OR SODDEN AREAS) ON A DAILY BASIS (ESPECIALLY AFTER A HEAVY RAINFALL) TO INSURE THAT ALL CONTROLS ARE IN PLACE AND THAT NONE HAVE BEEN DAMAGED. ANY DAMAGED CONTROL SHALL BE REPAIRED PRIOR TO END OF THE WORK DAY TO INCLUDE RESEEDING OR RESETTING, IF NECESSARY. WHEN IT IS CLEAR THAT PLANTS HAVE NOT GERMINATED ON AN AREA OR HAVE DIED, THESE AREAS MUST BE RE-SEEDING IMMEDIATELY TO PREVENT EROSION DAMAGE.
- AFTER ALL CONSTRUCTION OPERATIONS HAVE ENDED AND ALL DISTURBED AREAS ARE STABILIZED, MECHANICAL SEDIMENT CONTROLS SHALL BE REMOVED AND GROUND SHALL BE RESTORED ESTABLISHMENT OF VEGETATION, TO ITS NATURAL OR PROPOSED CONDITION. REMOVAL OF ANY CONTROL IS CONTINGENT UPON APPROVAL BY THE TOWN INSPECTOR.

PERMANENT STABILIZATION

AFTER CONSTRUCTION IS COMPLETE ALL DISTURBED AREAS SHALL BE SEEDING AND MULCHED IN ACCORDANCE WITH SEC. 3.32 AND 3.35 OF THE VIRGINIA EROSION AND SEDIMENT CONTROL HANDBOOK.

STORMWATER MANAGEMENT

N/A

ADDITIONAL NOTES

- THE TOWN INSPECTOR SHALL HAVE THE AUTHORITY TO DIRECT THE ADDITION OR DELETION OF EROSION AND SEDIMENT CONTROLS AS SITE CONDITIONS WARRANT.
- EARTHEN STRUCTURES ARE TO BE STABILIZED IMMEDIATELY UPON COMPLETION.

EROSION AND SEDIMENT CONTROL MEASURES:

UNLESS OTHERWISE INDICATED, ALL VEGETATIVE AND STRUCTURAL EROSION AND SEDIMENT CONTROL PRACTICES SHALL BE CONSTRUCTED AND MAINTAINED ACCORDING TO MINIMUM STANDARDS AND SPECIFICATIONS OF THE VESCH.

THE STRUCTURAL PRACTICES PROPOSED WITH THIS PLAN ARE AS FOLLOWS:

- SILT FENCE - 3.05**
A TEMPORARY SEDIMENT BARRIER CONSISTING OF A SYNTHETIC FILTER FABRIC STRETCHED ACROSS AND ATTACHED TO SUPPORTING POSTS AND ENTRENCHED.
- STORM DRAIN INLET PROTECTION - 3.07**
A SEDIMENT FILTER OR AN EXCAVATED IMPOUNDING AREA AROUND A STORM DRAIN DROP INLET OR CURB INLET.
- TOPSOILING - 3.30**
PRESERVING AND REUSING THE SURFACE LAYER OF SOIL FROM AREAS TO BE GRADED.
- TEMPORARY SEEDING - 3.31**
THE ESTABLISHMENT OF A TEMPORARY VEGETATIVE COVER ON DISTURBED AREAS BY SEEDING WITH APPROPRIATE RAPIDLY GROWING ANNUAL PLANTS.
- SODDING - 3.33**
STABILIZING FINE-GRADED DISTURBED AREAS BY ESTABLISHING PERMANENT GRASS STANDS WITH SOD
- MULCHING - 3.35**
APPLICATION OF PLANT RESIDUES OR OTHER SUITABLE MATERIALS TO THE SOIL SURFACE.
- TREE PROTECTION - 3.38**
PROTECTION OF DESIRABLE TREES FROM MECHANICAL AND OTHER INJURY DURING LAND DISTURBING AND CONSTRUCTION ACTIVITY.
- DUST CONTROL - 3.39**
REDUCING SURFACE AND AIR MOVEMENT OF DUST DURING LAND DISTURBING, DEMOLITION, AND CONSTRUCTION ACTIVITIES, BY SPRAYING FROM A WATER TRUCK OR OTHER APPROVED METHOD.

GENERAL LAND CONSERVATION NOTES

- ALL LAND CONSERVATION ACTIVITIES SHALL BE PERFORMED IN ACCORDANCE WITH THE VIRGINIA EROSION AND SEDIMENT CONTROL HANDBOOK.
- NO DISTURBED AREA WILL REMAIN DENUDED FOR MORE THAN 14 CALENDAR DAYS UNLESS OTHERWISE AUTHORIZED BY THE TOWN.
- ALL EROSION AND SEDIMENT CONTROL MEASURES ARE TO BE PLACED PRIOR TO OR AS THE FIRST STEP IN GRADING. FIRST AREAS TO BE CLEARED ARE TO BE THOSE REQUIRED FOR THE PERIMETER CONTROLS.
- ALL STORM SEWER LINES NOT IN STREETS ARE TO BE MULCHED AND SEEDING WITHIN 5 DAYS AFTER BACKFILL. NO MORE THAN 500 FEET ARE TO BE OPEN AT ONE TIME.
- ELECTRIC POWER, TELEPHONE AND GAS SUPPLY TRENCHES ARE TO BE COMPACTED, SEEDING AND MULCHED WITHIN 5 DAYS AFTER BACKFILL.
- ALL TEMPORARY EARTH BERMS, AND DIVERSIONS ARE TO BE MULCHED AND SEEDING FOR TEMPORARY VEGETATIVE COVER IMMEDIATELY AFTER GRADING. STRAW OR HAY MULCH IS REQUIRED. THE SAME APPLIES TO ALL SOIL STOCKPILES.
- DURING CONSTRUCTION, ALL STORM SEWER INLETS WILL BE PROTECTED BY INLET PROTECTION DEVICES, MAINTAINED AND MODIFIED AS REQUIRED BY CONSTRUCTION PROGRESS.
- AT THE COMPLETION OF CONSTRUCTION, ALL TEMPORARY SILTATION AND EROSION CONTROLS SHALL BE REMOVED AND ALL DISTURBED AREAS SHALL BE STABILIZED.

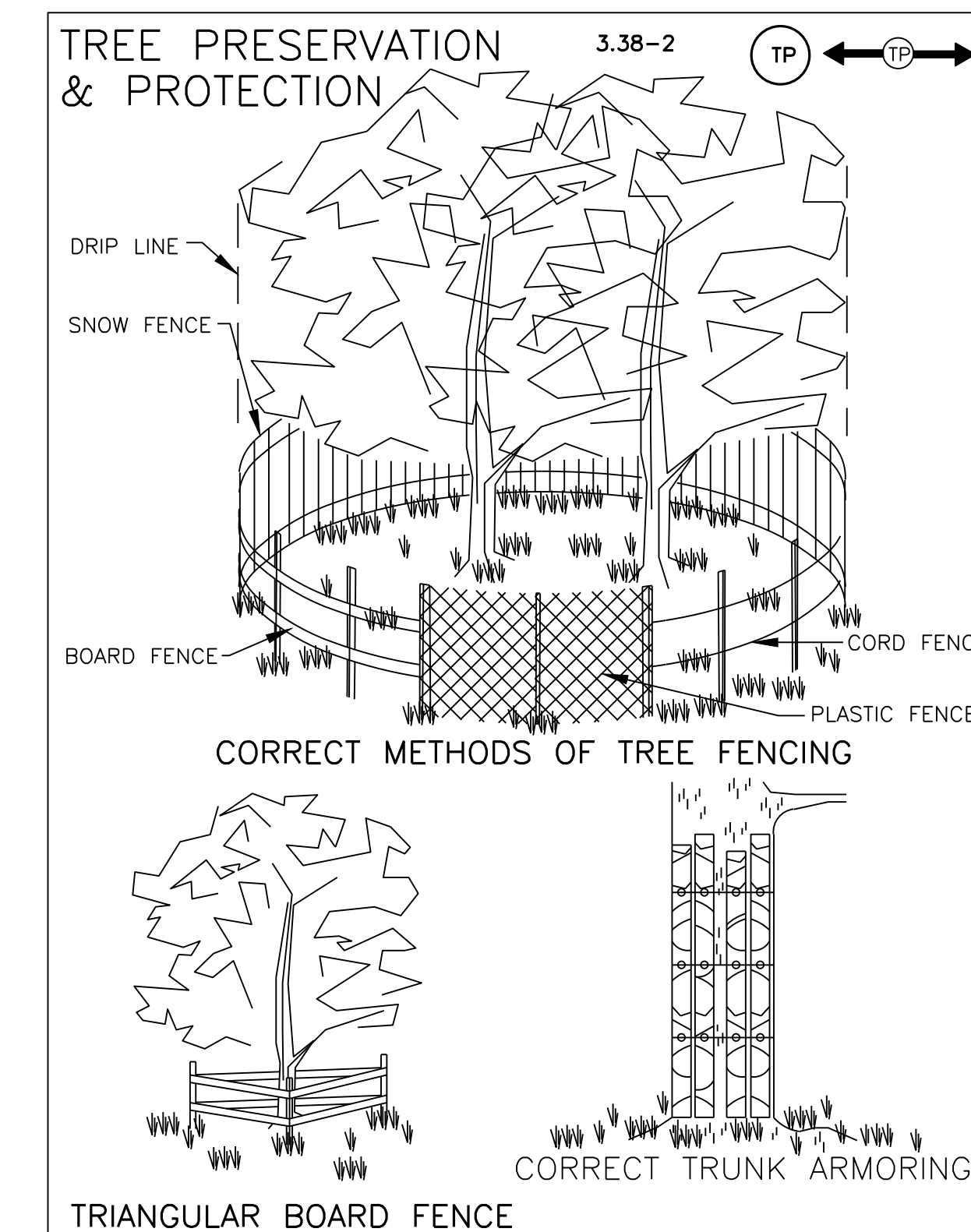
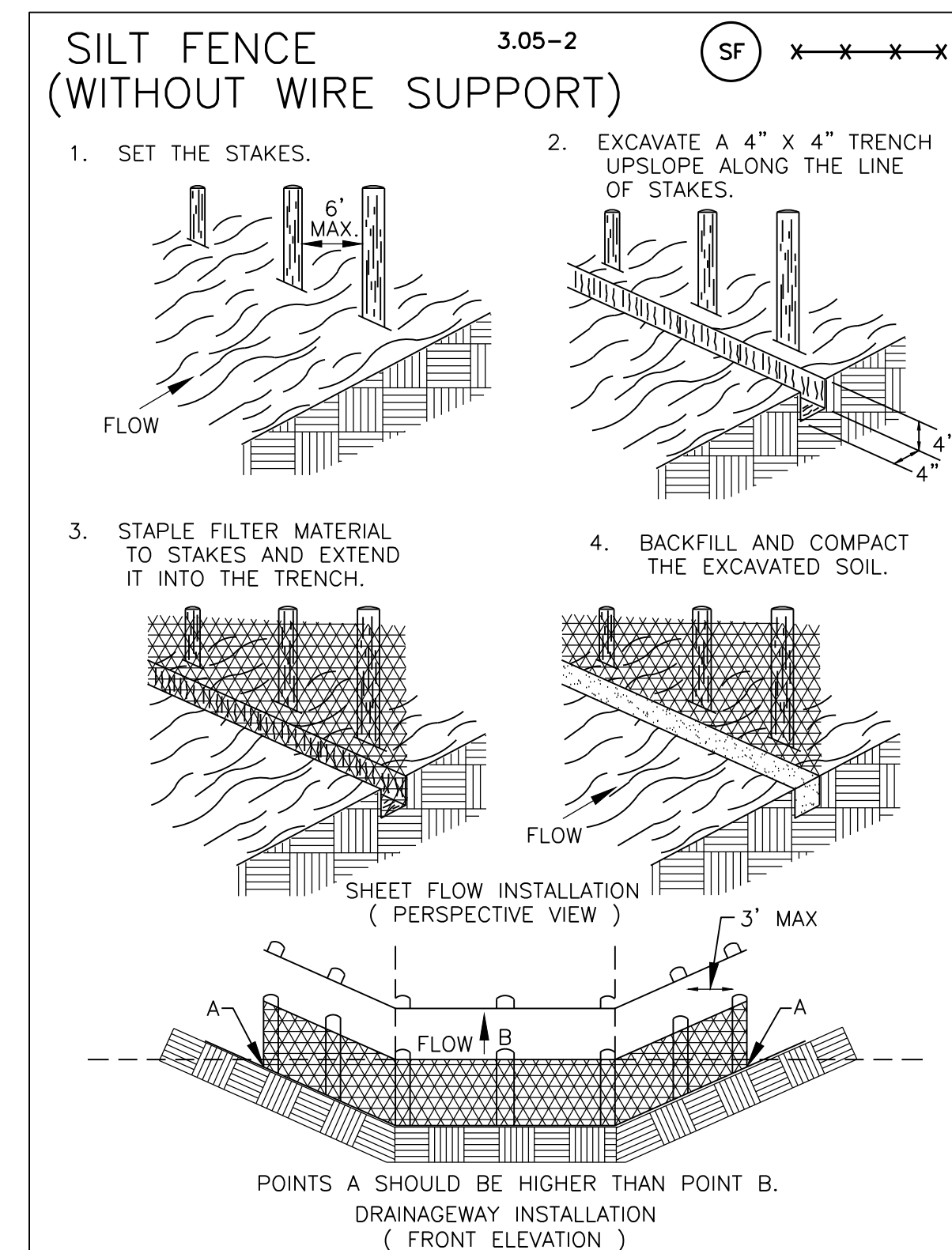
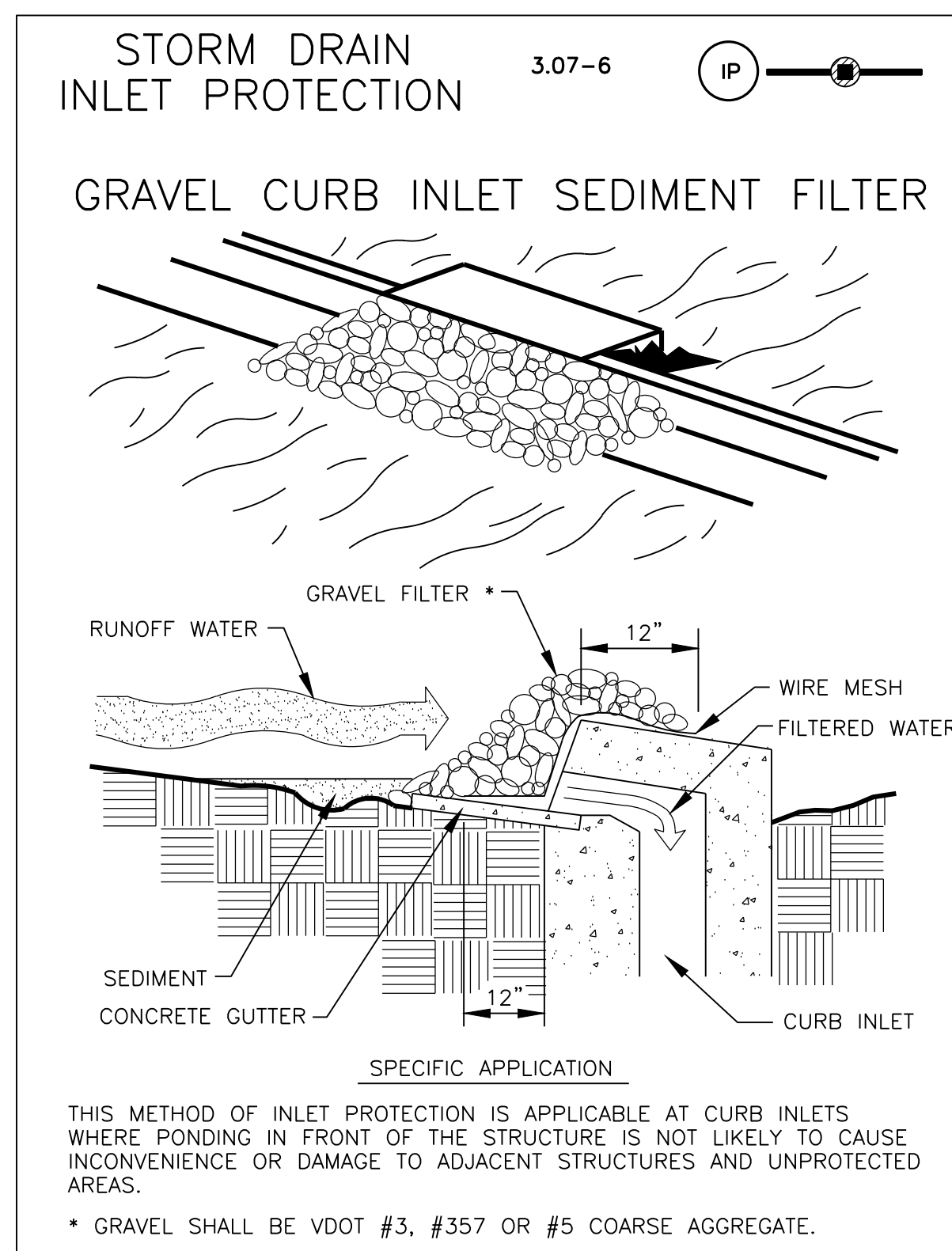

PLAN DATE	DESCRIPTION	REVIEWER	DATE
06-23-2020			
08-07-2020			
12-11-2020			
10-29-2021			

Urban Ltd.
7112 Little Blue Turnpike
Amanda, Virginia 23003
Tel: 703.642.8080
Fax: 703.642.8251
www.urban-ld.com

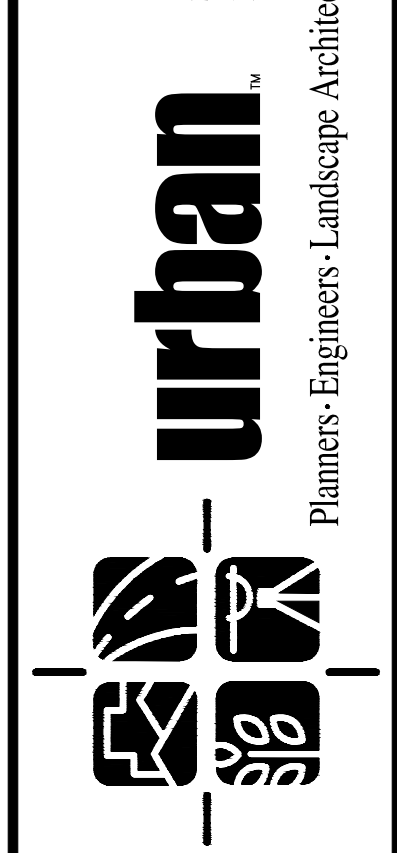

COMMONWEALTH OF VIRGINIA
C. RYAN CONNOR
Lic. No. 039531
10-29-2021
PROFESSIONAL ENGINEER

EROSION AND SEDIMENT CONTROL NARRATIVE & DETAILS
PLUM STREET, S.W.
SIDEWALK IMPROVEMENT PLAN
TOWN OF VIENNA
FAIRFAX COUNTY, VIRGINIA
DATE: JUNE, 2020
SCALE: N/A
C.I. 1'

SHEET 7 OF 8
FILE No. PP-2153

BMP SITE REQUIREMENT COMPUTATIONS

Project Name: **Town of Vienna Plum Street SW**
 Date: **11/1/2021**
 Linear Development Project? **No**

CLEAR ALL
(CITY/STATE)

data input cells
 constant values
 calculation cells
 final results

Site Information

Post-Development Project (Treatment Volume and Loads)

Enter Total Disturbed Area (acres) → **0.36**

Maximum reduction required:	10%
The site's net increase in impervious cover (acres) is:	0.08
Post-Development TP Load Reduction for Site (lb/yr):	0.18

Check:
 BMP Design Specifications List: 2013 Draft Stds & Specs
 Linear project? **✓**
 Land cover areas entered correctly? **✓**
 Total disturbed area entered? **✓**

Pre-Development Land Cover (acres)

	A Soils	B Soils	C Soils	D Soils	Totals
Forest/Open Space (acres) -- undisturbed, protected forest/open space or reforested	0.00	0.00	0.00	0.00	0.00
Managed Turf (acres) -- disturbed, graded for yards or other turf to be	0.00	0.00	0.00	0.24	0.24
Impervious Cover (acres)	0.00	0.00	0.00	0.12	0.12
Totals					0.36

Post-Development Land Cover (acres)

	A Soils	B Soils	C Soils	D Soils	Totals
Forest/Open Space (acres) -- undisturbed, protected forest/open space or reforested	0.00	0.00	0.00	0.00	0.00
Managed Turf (acres) -- disturbed, graded for yards or other turf to be	0.00	0.00	0.00	0.16	0.16
Impervious Cover (acres)	0.00	0.00	0.00	0.20	0.20
Totals					0.36

Constants

Annual Rainfall (inches)	43
Target Rainfall Event (inches)	1.00
Total Phosphorus (TP) EMC (mg/L)	0.26
Total Nitrogen (TN) EMC (mg/L)	1.86
Target TP Load (lb/acre/yr)	0.41
Pj (unitless correction factor)	0.90

Runoff Coefficients (Rv)

	A Soils	B Soils	C Soils	D Soils
Forest/Open Space	0.02	0.03	0.04	0.05
Managed Turf	0.15	0.20	0.22	0.25
Impervious Cover	0.95	0.95	0.95	0.95

LAND COVER SUMMARY -- PRE-DEVELOPMENT

Pre-Development	Listed	Adjusted ¹
Forest/Open Space Cover (acres)	0.00	0.00
Weighted Rv(forest)	0.00	0.00
% Forest	0%	0%
Managed Turf Cover (acres)	0.24	0.16
Weighted Rv(turf)	0.25	0.25
% Managed Turf	57%	57%
Impervious Cover (acres)	0.12	0.12
Rv(impervious)	0.95	0.95
% Impervious	33%	43%
Total Site Area (acres)	0.36	0.28
Site Rv	0.48	0.55

Treatment Volume and Nutrient Load

Pre-Development	Final Post-Development
Pre-Development Treatment Volume (acre-ft)	0.0145
Pre-Development Treatment Volume (cubic feet)	632
Pre-Development TP Load (lb/yr)	0.40
Pre-Development TP Load per acre (lb/acre/yr)	1.10
Baseline TP Load (lb/yr) (0.41 lb/acre/yr applied to pre-development area excluding pervious land proposed for new impervious cover)	0.11

¹Adjusted Land Cover Summary:
 Pre-Development land cover minus pervious land cover (forest/open space or managed turf) acreage proposed for new impervious cover.

Adjusted total acreage is consistent with Post-Development acreage (minus acreage of new impervious cover).

Column 1 shows load reduction requirement for new impervious cover (based on new development load limit, 0.41 lb/acre/yr).

LAND COVER SUMMARY -- POST DEVELOPMENT

Post-Development	Final Post-Development
Forest/Open Space Cover (acres)	0.00
Weighted Rv(forest)	0.00
% Forest	0%
Managed Turf Cover (acres)	0.16
Weighted Rv(turf)	0.25
% Managed Turf	44%
Impervious Cover (acres)	0.20
Rv(impervious)	0.95
% Impervious	56%
Final Site Area (acres)	0.36
Final Post-Dev Site Rv	0.64

Treatment Volume and Nutrient Load

Final Post-Development	Post-Development	Post-Development
Final Post-Development Treatment Volume (acre-ft)	0.0192	0.0128
Final Post-Development Treatment Volume (cubic feet)	835	559
Final Post-Development TP Load (lb/yr)	0.52	0.35
Final Post-Development TP Load per acre (lb/acre/yr)	1.46	1.25
Max. Reduction Required (Below Pre-Development Load)	10%	
TP Load Reduction Required for Redeveloped Area (lb/yr)	0.04	
TP Load Reduction Required for New Impervious Area (lb/yr)		0.14

Post-Development Requirement for Site Area

TP Load Reduction Required (lb/yr)	0.18
------------------------------------	-------------

Nitrogen Loads (Informational Purposes Only)

Pre-Development TN Load (lb/yr)	2.84	Final Post-Development TN Load (Post-Development & New Impervious) (lb/yr)	3.75
---------------------------------	------	--	------

NOTE: THE COMPUTATIONS SHOWN ON THIS SHEET WERE DETERMINED USING VERSION 3.0 OF THE VIRGINIA RUNOFF REDUCTION METHOD (VRRM) RE-DEVELOPMENT COMPLIANCE SPREADSHEET RELEASED MAY, 2016.

BMP NARRATIVE

THE DRAINAGE AREA UTILIZED IN THE WATER QUALITY COMPUTATIONS CONSISTS OF SITE DISTURBANCE AREA. THE MAJORITY OF THIS SITE DRAINS TO THE EXISTING INLETS AND INTO THE EXISTING STORM SYSTEM WITHIN THE PUBLIC ROW.

PER THE BMP CALCULATIONS ON THIS SHEET AND IN COMPLIANCE WITH VSPM (VRRM) WATER QUALITY CONTROL REQUIREMENTS, THE PHOSPHORUS REMOVAL REQUIREMENT OF 0.18 POUNDS/YEAR IS TO BE OFFSET BY EITHER THE PURCHASE OF NUTRIENT CREDITS OR THE USE OF EXCESS IN OTHER TOWN PROJECTS, AT THE DISCRETION OF THE TOWN ENGINEER.



PLAN DATE	DESCRIPTION	REVIEWED	DATE
06-23-2020			
08-07-2020			
12-11-2020			
10-29-2021			

Urban Ltd.
 7712 Little River Turnpike
 Annandale, Virginia 22003
 Tel: 703.642.8080
 Fax: 703.642.8251
 www.urban-llc.com

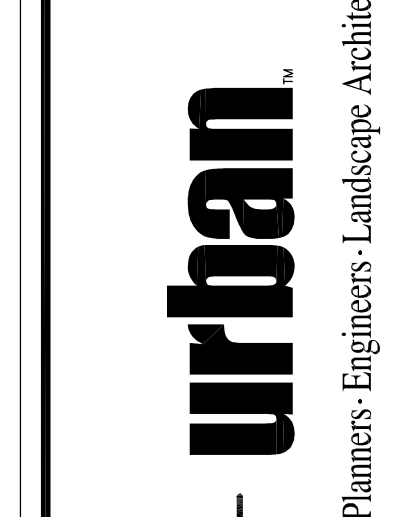

VRRM SPREADSHEET & WATER QUALITY NARRATIVE
 PLUM STREET, S.W.
 SIDEWALK IMPROVEMENT PLAN
 TOWN OF VIENNA
 FAIRFAX COUNTY, VIRGINIA

DATE: JUNE, 2020
 SCALE: 1" = 30'
 SHEET 8 OF 8
 FILE No. PP-2153