

# TOWN OF VIENNA ROUTE 243 NUTLEY STREET SW SHARED USE PATH

VDOT Project No: (NFO) 0243-153-212; VDOT UPC 112818

August 2021



VIRGINIA CENTER BOULEVARD TO KINGSLEY ROAD

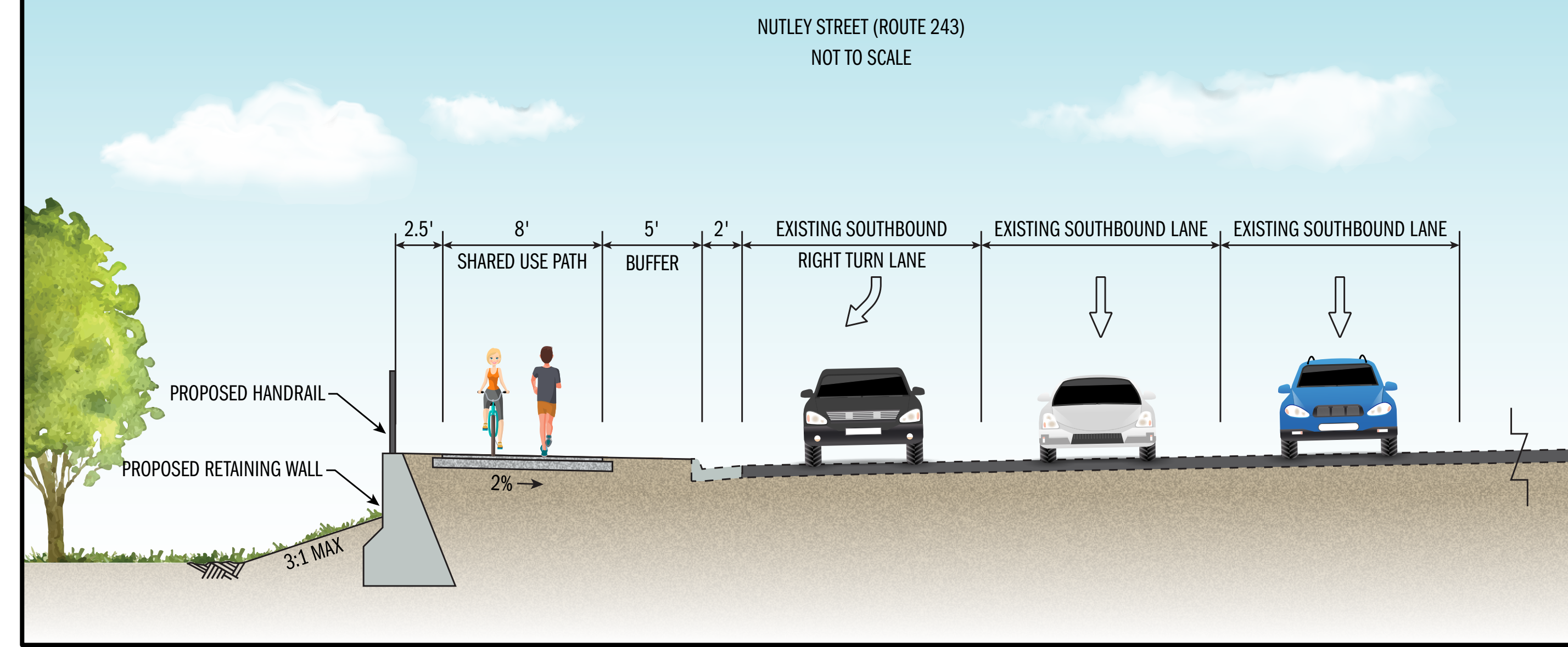

KINGSLEY ROAD TO TAPAWINGO ROAD

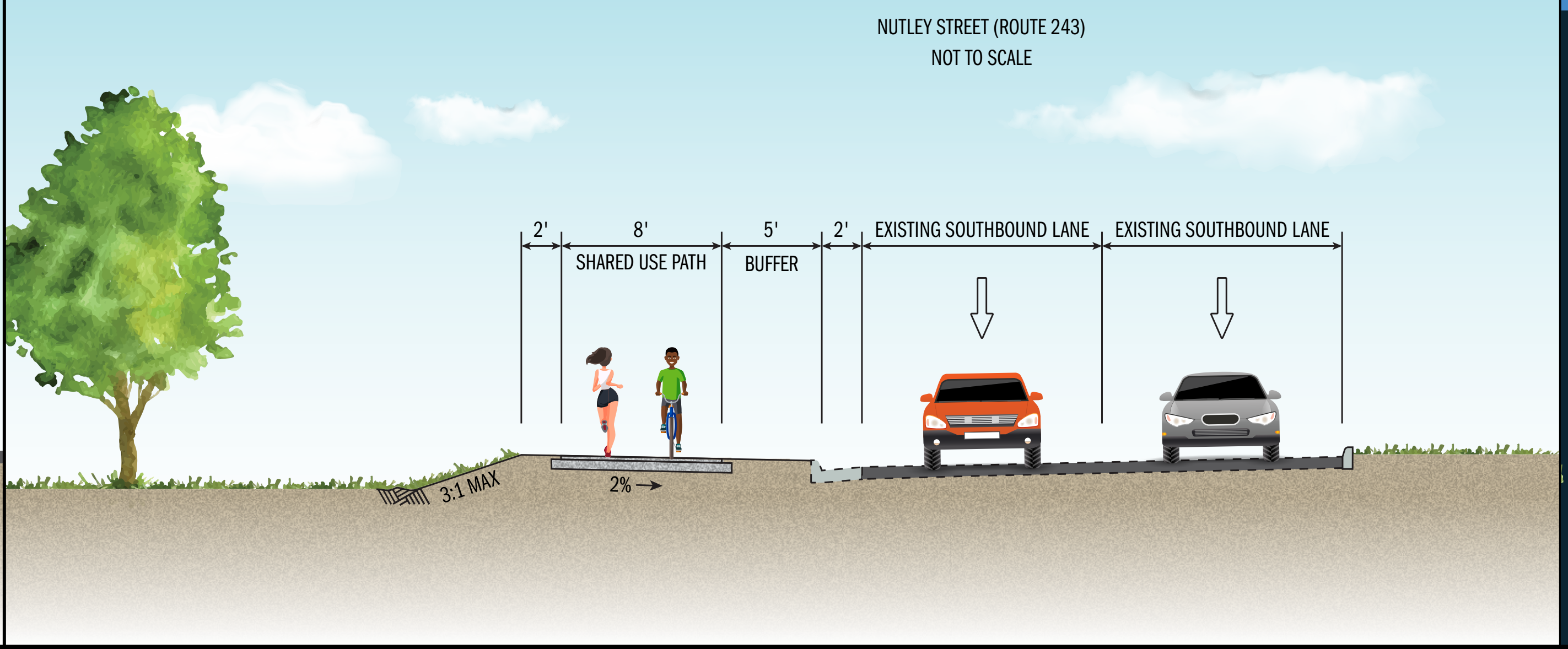

## Legend

- - - - - DENOTES EXISTING EASEMENT
- - - - - DENOTES EXISTING RIGHT OF WAY
- - - - - DENOTES EXISTING STREAM
- - - - - DENOTES PROPOSED CURB AND GUTTER
- - - - - DENOTES PROPOSED LIMITS OF CUT
- - - - - DENOTES PROPOSED LIMITS OF FILL
- - - - - DENOTES PROPOSED HANDRAIL
- - - - - DENOTES TOWN/COUNTY LINE
- - - - - DENOTES PROPOSED CURB RAMP
- PROPOSED SHARED USE PATH
- PROPOSED RETAINING WALL

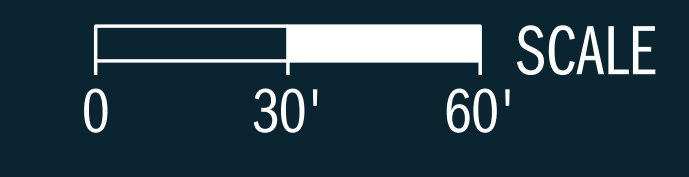

THESE PLANS ARE UNFINISHED AND UNAPPROVED AND ARE NOT TO BE USED FOR ANY TYPE OF CONSTRUCTION OR THE ACQUISITION OF RIGHT OF WAY. ADDITIONAL EASEMENTS FOR UTILITY RELOCATIONS MAY BE REQUIRED BEYOND THE PROPOSED LIMITS OF DISTURBANCE SHOWN ON THESE PLANS.

DESIGN FEATURES RELATING TO CONSTRUCTION OR TO REGULATION AND CONTROL OF TRAFFIC MAY BE SUBJECT TO CHANGE AS DEEMED NECESSARY BY THE TOWN.

