

PROJECT MANAGER: MICHAEL J. GALLAGHER, P.E. (703) 255-6380
 SURVEYED BY, DATE: RICE ASSOCIATES (703) 968-3200, AUG. 2018
 DESIGN BY: WHITMAN, REQUARDT & ASSOCIATES, LLP (703) 293-9717
 SUBSURFACE UTILITY BY, DATE: N/A

STATE	FEDERAL AID		STATE	
ROUTE	PROJECT	ROUTE	PROJECT	
VA.		N/A	UPC 111404, EN17-153-115	

FHWA Construction and Scour Code: **X951-S5**

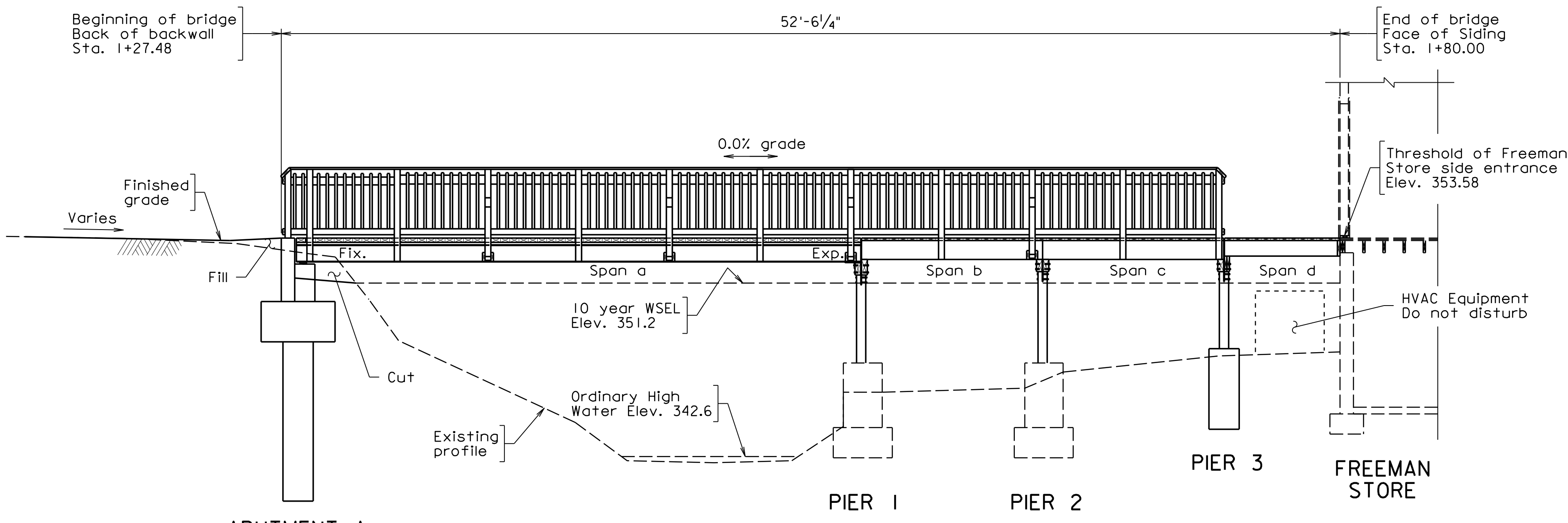

ELEVATION ALONG FRONT RAIL

GENERAL NOTES:

Width: 5'-0" face-to-face of railing.
 Span layout: 28'-1 1/4" steel rolled beam simple span, 9'-0"-9'-0"-5'-9" timber simple spans
 Capacity: 90 psf Pedestrian Live Loading;
 Drainage area: 329 acres
 Specifications:
 Construction: Virginia Department of Transportation Road and Bridge Specifications, 2020.
 Design: AASHTO LRFD Bridge Design Specifications, 8th Edition, 2017; and VDOT Modifications.
 LRFD Guide Specifications for Design of Pedestrian Bridges, 2nd Edition, 2009.
 Standards: Virginia Department of Transportation Road and Bridge Standards, 2016; including all current revisions.
 The Contractor shall be responsible for obtaining all necessary permits from the Town of Vienna, Fairfax County and NOVA Parks as applicable before beginning of construction.
 The Contractor shall adhere to the License Agreement between the Town of Vienna and NOVA Parks.
 The Contractor shall be responsible for any damage to existing structures, pavement or other existing features which occur as a result of project construction. Any damage repair, reconstruction and/or restoration shall be at the Contractor's expense and subject to Town approval.
 The Contractor shall field verify all dimensions, locations and elevations of existing structures shown on the current drawings. All discrepancies between field conditions and these plans shall be brought to the attention of the project manager for the Town before proceeding with work that is directly affected by the discrepancy.
 Any deviations from approved plans and/or Specifications must be approved by the Engineer/Owner in writing prior to the start of the affected portion of work.

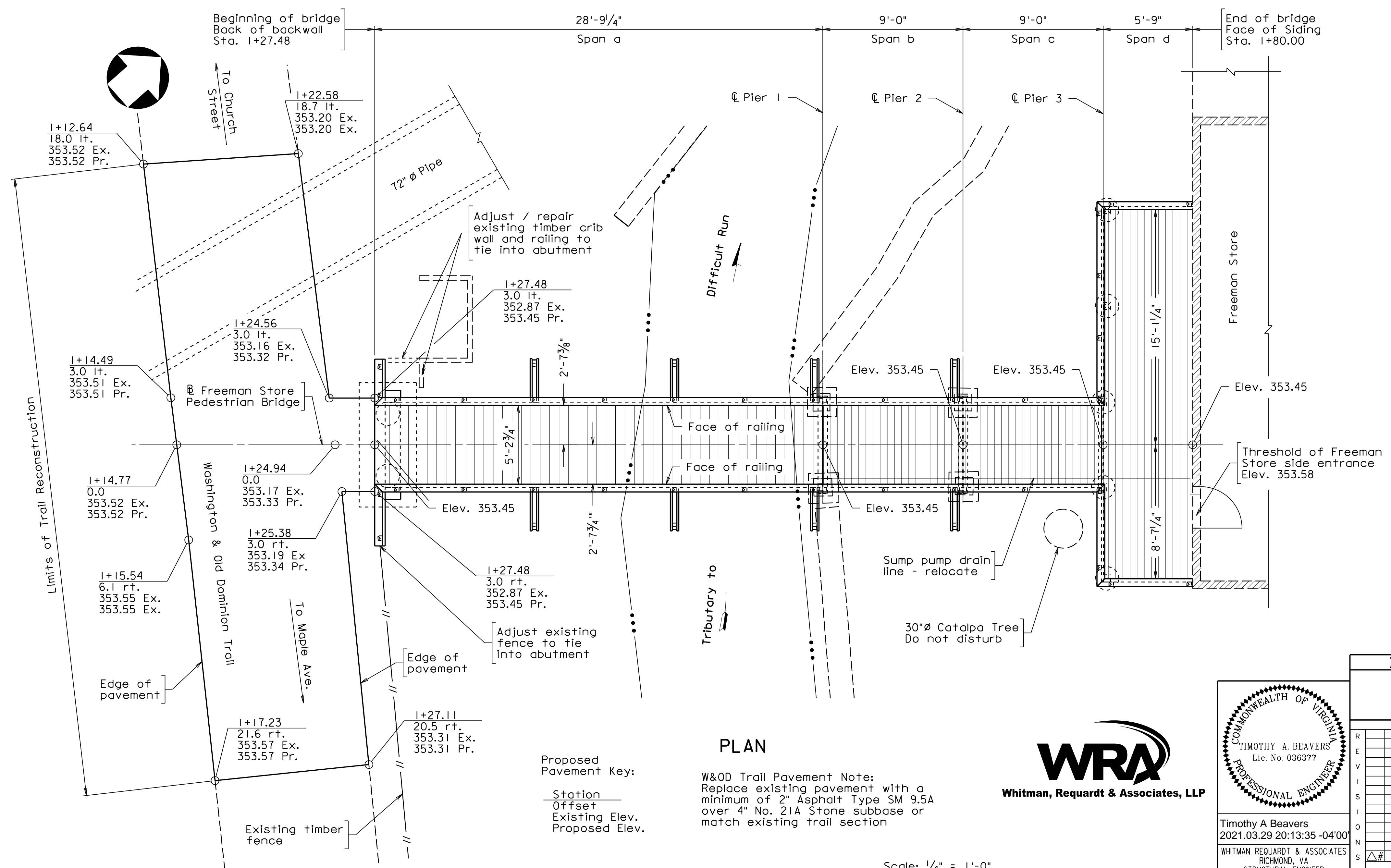

PLAN

Proposed Pavement Key:
 Station — Existing Elev.
 Offset — Proposed Elev.
 W&OD Trail Pavement Note:
 Replace existing pavement with a minimum of 2" Asphalt Type SM 9.5A over 4" No. 21A Stone subbase or match existing trail section

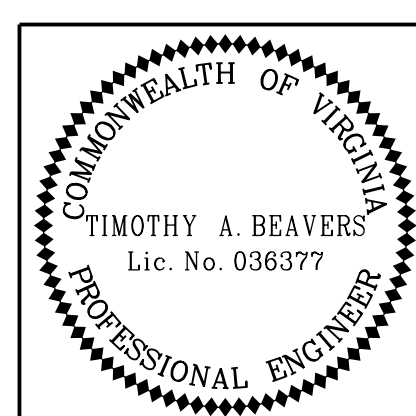

Timothy A Beavers
 2021.03.29 20:13:35 -04'00
 WHITMAN REQUARDT & ASSOCIATES
 RICHMOND, VA
 STRUCTURAL ENGINEER

EMERGENCY POLICE - FIRE - RESCUE 911		MAY 2020	
TOWN OF VIENNA, VIRGINIA DEPARTMENT OF PUBLIC WORKS 127 CENTER STREET S. VIENNA, VIRGINIA 22180			
DEPARTMENT OF PUBLIC WORKS 703-255-6380		FREEMAN STORE PEDESTRIAN BRIDGE PLAN AND ELEVATION AND GENERAL NOTES	
PROJECT NO: EN17-153-115			
PLAN NO.	DESIGNED: JRM	SHEET	
	DRAFTED: CMD	2 of 17	
	CHECKED: TAB		
APPROVED BY THE DEPARTMENT OF PUBLIC WORKS			

UPC111404_002.dgn

Scale: 1/4" = 1'-0"

PROJECT MANAGER: MICHAEL J. GALLAGHER, P.E. (703) 255-6380
 SURVEYED BY, DATE: RICE ASSOCIATES (703) 968-3200, AUG. 2018
 DESIGN BY: WHITMAN, REQUARDT & ASSOCIATES, LLP (703) 293-9717
 SUBSURFACE UTILITY BY, DATE: N/A

STATE	FEDERAL AID		STATE	
ROUTE	PROJECT	ROUTE	PROJECT	
VA.		N/A	UPC 111404, EN17-153-115	

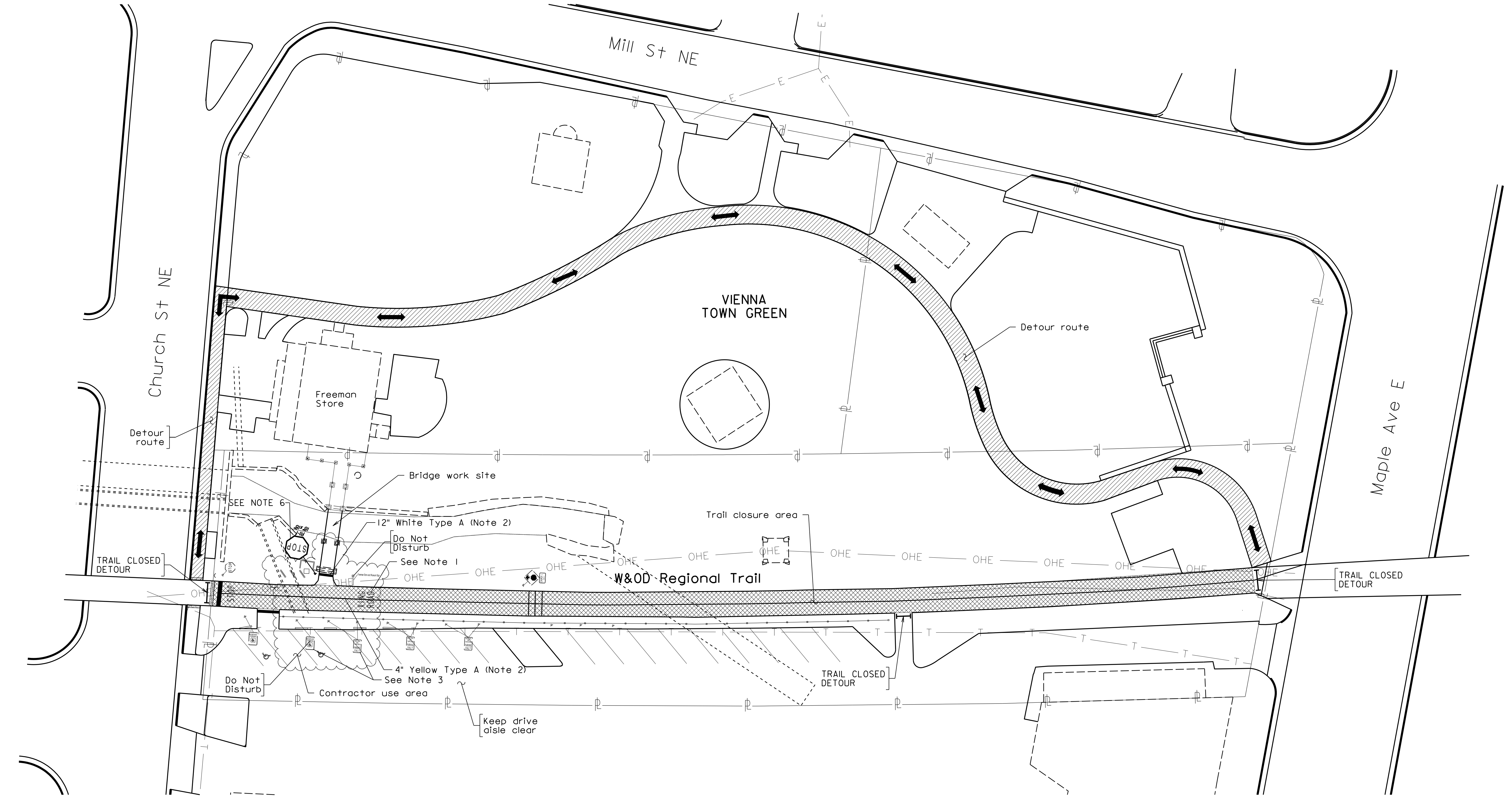

Signing and Marking Notes:

- Contractor shall replace "ROAD XING" pavement message in existing location.
- Contractor shall replace the existing center stripe across entire length of trail reconstruction. Proposed 12" Stop Bar to be set 4' from edge of W&OD Trail.
- If necessary for construction, the Contractor shall remove existing parking signs and post and store for the duration of construction. Upon completion, the Contractor shall reset existing the parking signs and posts in their original location.
- Any parking space asphalt pavement and/or markings that are damaged during construction shall be replaced in kind upon completion of construction at the expense of the Contractor.
- All new pavement markings and signs shall be installed per MUTCD Part 9 "Traffic Control for Bicycle Facilities"
- Contractor shall install new Stop Sign R1-1 (18"x18"). Stop Sign post shall be installed per Fairfax County PFM Plate No. 17A-7 St'd. No. TCS-1 "Typical Detail for Standard Wood Post Stop & Yield Signs".

Trail Detour Notes:

Contractor to prepare and submit their plan for the trail closure area and detour. Plan shall include route marking, sign details, defined work areas, and appropriate public protection measures around work areas.

Detour plan to be reviewed and approved by all jurisdictions having authority including but not limited to Town of Vienna and Northern Virginia Regional Park Authority.

A minimum of 30 calendar days required for review prior to installation of trail closure and detour.

Detour route shown for pedestrian and bikes. Bikes shall be notified to dismount and walk detour.

- Signed W&OD Trail Detour Route
- Closed section of W&OD Trail

Scale: 1" = 20'-0"



Whitman, Requardt & Associates, LLP

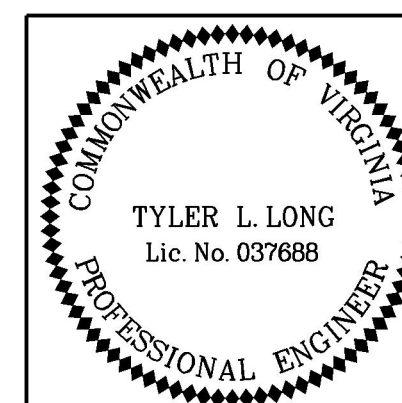

Tyler Long 2020.05.21
 16:16:18 -04'00
 WHITMAN REQUARDT & ASSOCIATES
 FAIRFAX, VA
 ROADWAY ENGINEER

EMERGENCY POLICE - FIRE - RESCUE 911		MAY 2020
TOWN OF VIENNA, VIRGINIA DEPARTMENT OF PUBLIC WORKS 127 CENTER STREET S. VIENNA, VIRGINIA 22180		
DEPARTMENT OF PUBLIC WORKS		703-255-6380
FREEMAN STORE PEDESTRIAN BRIDGE TRAIL DETOUR AND SIGNING/MARKING PLAN		
PROJECT NO: EN17-153-115		
PLAN NO.	DESIGNED: TLL DRAFTED: TLL CHECKED: TAB	SHEET 3 of 17
APPROVED BY THE DEPARTMENT OF PUBLIC WORKS		

UPC111404_003.dgn

PROJECT MANAGER: MICHAEL J. GALLAGHER, P.E. (703) 255-6380
 SURVEYED BY: DATE: RICE ASSOCIATES (703) 968-3200, AUG. 2018
 DESIGN BY: WHITMAN, REQUARDT & ASSOCIATES, LLP (703) 293-9717
 SUBSURFACE UTILITY BY: DATE: N/A

STATE	ROUTE	FEDERAL AID	PROJECT	ROUTE	PROJECT
VA.				N/A	UPC 111404, EN17-153-115

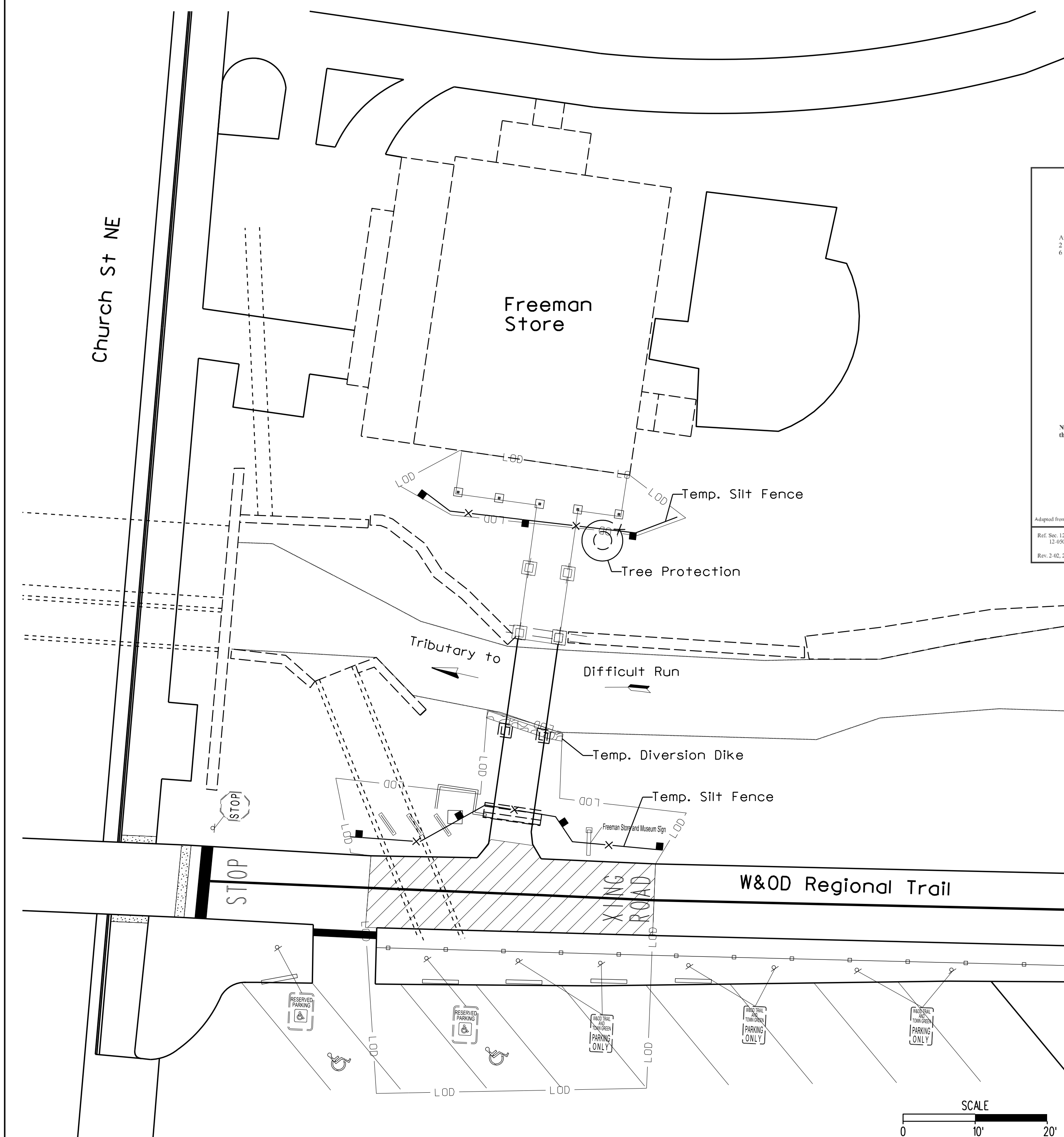

PLAN

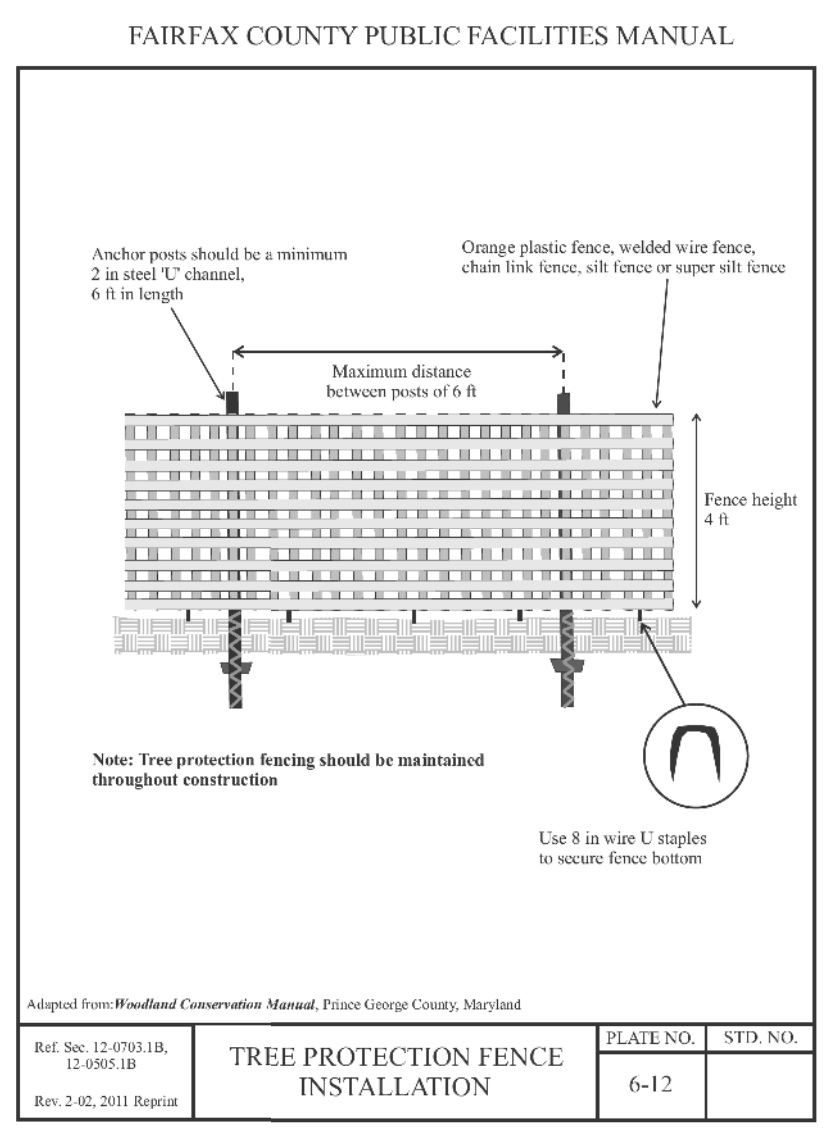

PRACTICE 5.2: SANDBAG/STONE DIVERSION
 Diverting practice for temporarily diverting stream flow around a portion of a stream's width during construction.

DESCRIPTION
 This practice involves installing a barrier in a portion of the stream channel for the purpose of diverting flow around an area of the stream to provide dry conditions during construction.

APPROPRIATE USES

- When installation of stream practices requires diverting flow around an area of the streambank and a portion of the stream bed to maintain workable conditions.
- To enhance construction conditions to repair small, localized areas of bank failure or implement bank stabilization/protection measures.

LIMITATIONS

- Results in smaller area of stream access compared to other temporary in-stream construction methods.
- May fail and erode during storm events.
- For large channels, PRACTICE 5.4 Portable Dams/Barriers may be more suitable.

DESIGN REQUIREMENTS AND PROCEDURES

- Height of in-stream barriers shall be the normal base flow depth + 1 foot of floodbank.
- In-stream barrier shall not be greater than 55% of the stream bottom width.
- De-watering pump must be diverted through a de-watering structure per Standard and Specification 3.26 in the Virginia Erosion and Sediment Control Handbook.

MATERIAL SPECIFICATIONS

- Barrier:** Either riprap per Standard and Specification 3.19; Riprap of the Virginia Erosion and Sediment Control Handbook or sandbags. Sandbags may be filled on site or pre-filled and made of butyl or polypropylene materials which are resistant to ultra-violet radiation, tearing, and puncture and should be woven tightly enough to prevent leakage of the fill material (i.e., sand, fine gravel, etc.).
- Sheeting:** Seamless polyethylene plastic sheeting with a minimum 4-mil thickness impervious and resistant to puncture, tearing and ultraviolet degradation or equivalent.
- Pumping Equipment:** (As needed) Electric, diesel or gasoline vertical, vacuum or centrifugal primed pumps, appropriately sized rigid intake and discharge hoses with positive restrained joints. Necessary connectors and temporary stored fuel.

CONSTRUCTION RECOMMENDATIONS

- Sandbag/stone barrier should be monitored daily for leakage and repaired as necessary.
- Remove all large debris located within the foundation to ensure proper sealing and reduce leakage through the barrier.
- In-stream barrier should extend upstream and downstream of the area to be disturbed so its placement does not interfere with in-stream construction.
- Sandy material should be used to fill sandbags. If permitted, material from the channel may be used to fill the bags.
- The length of stream diversion should be determined by the amount of work that can be completed in one workday.

INSTALLATION GUIDELINES

- The diversion structure should be installed from upstream to downstream.
- Use de-watering pump and de-watering device to remove water left between the in-stream barriers after installation and as needed during construction.
- Complete in-stream construction activities and remove in-stream barriers.
- Restore/repair impacted stream areas.

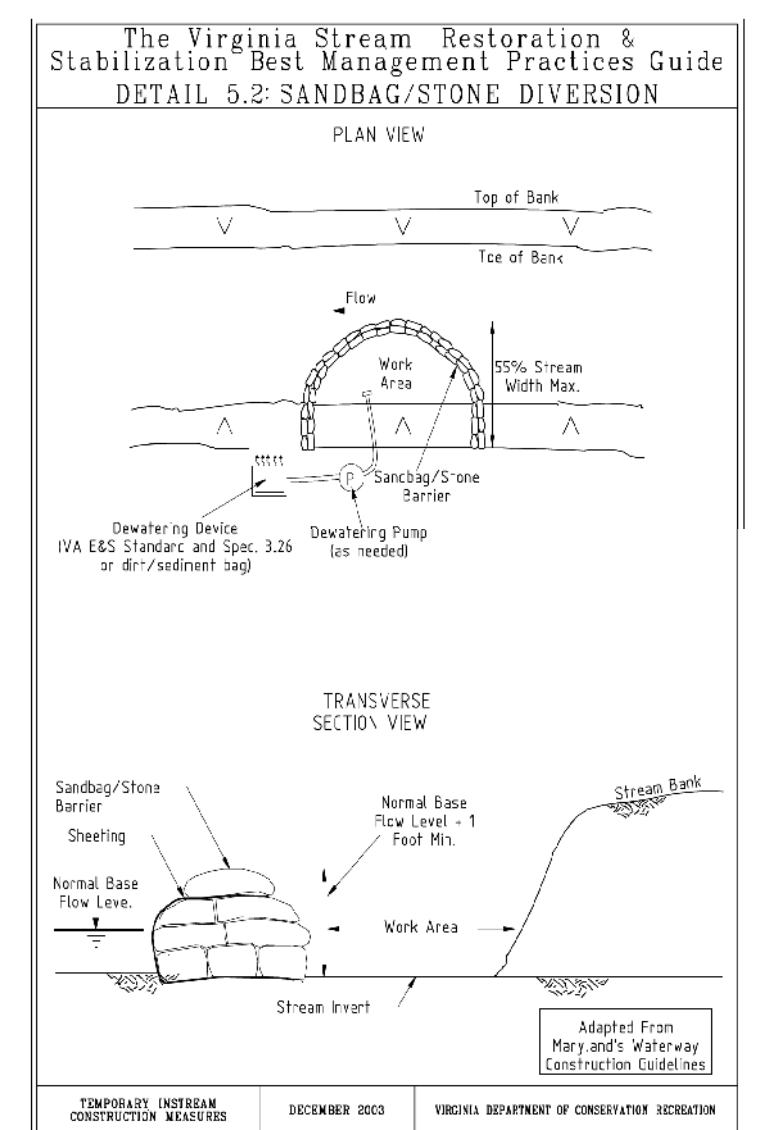

EROSION & SEDIMENT CONTROL NOTES:

All erosion and sediment control items are to be in accordance with the Virginia Erosion and Sediment Control Handbook and the VDOT Road and Bridge Standards.

Install temporary slit fence along abutment A and along pier 3.

Install a sandbag/stone diversion to protect the stream during the removal of the existing foundation (See Sheet 5) along the channel banks. See this sheet for additional details. Stabilize the channel bank once the foundation is removed.

Install tree protection fencing at tree shown on plan. Care shall be taken to minimize disturbance to the root mat outside of the tree protection fencing.

Debris in the channel is not to be removed by any machinery.

The Contractor shall take great care to not disturb the existing wood post and cable fencing during construction. If the fencing requires removal, the Contractor shall remove and store materials during construction activities. Upon completion of construction, the fence shall be reset in the existing location. Cost for removal, storing and resetting shall be included in other items.

Permanent Seeding shall be applied to disturbed areas upon completion of construction in accordance with the VDOT Road and Bridge Specifications Section 603 and as directed by the Town.

▨ DENOTES AREA OF TRAIL RECONSTRUCTION

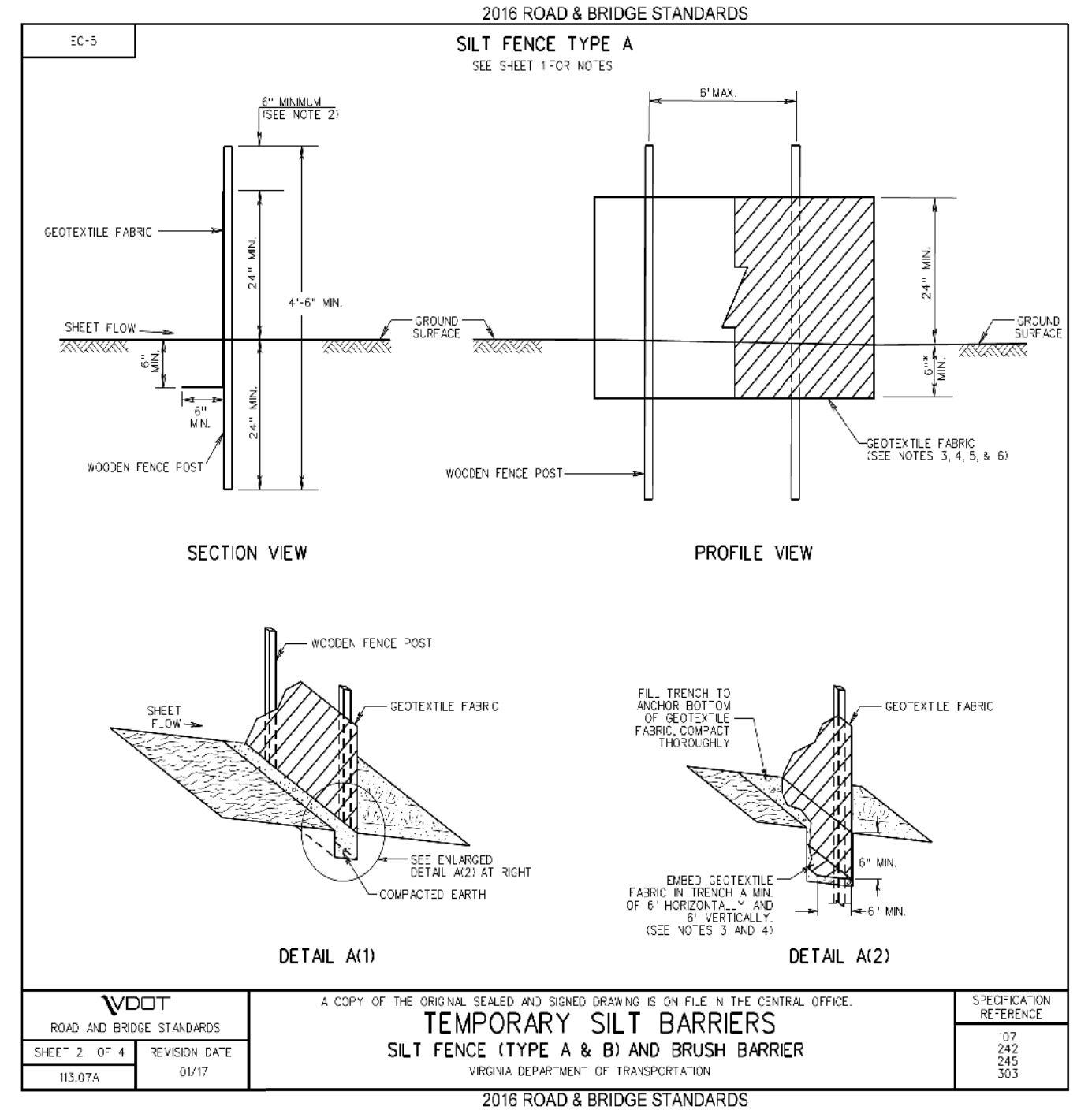
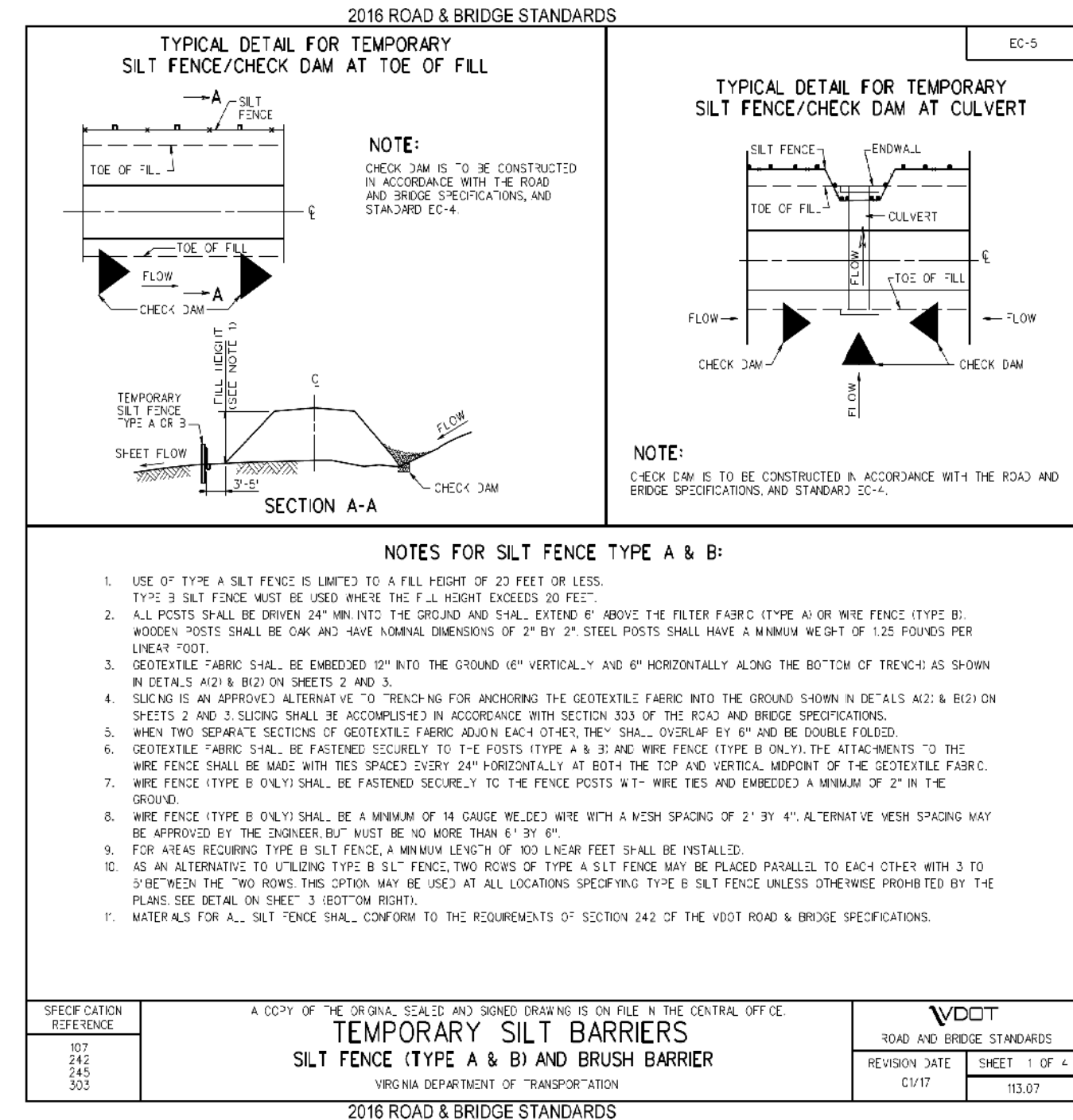

COMMONWEALTH OF VIRGINIA
 TYLER L. LONG
 Lic. No. 037688
 PROFESSIONAL ENGINEER
 Tyler Long 2021.03.29
 09:41:41 -04'00"
 WHITMAN REQUARDT & ASSOCIATES
 FAIRFAX, VA
 ROADWAY ENGINEER

EMERGENCY POLICE - FIRE - RESCUE 911		MAY 2020	
TOWN OF VIENNA, VIRGINIA DEPARTMENT OF PUBLIC WORKS 127 CENTER STREET S. VIENNA, VIRGINIA 22180			
DEPARTMENT OF PUBLIC WORKS 703-255-6380		FREEMAN STORE PEDESTRIAN BRIDGE EROSION AND SEDIMENT CONTROL PLAN AND DETAILS	
PROJECT NO: EN17-153-115			
PLAN NO.	DESIGNED: KME DRAFTED: TLL CHECKED: TAB	SHEET 4 of 17	

UPC111404_004.dgn

PROJECT MANAGER: MICHAEL J. GALLAGHER, P.E. (703) 255-6380
 SURVEYED BY, DATE: RICE ASSOCIATES (703) 968-3200, AUG. 2018
 DESIGN BY: WHITMAN, REQUARDT & ASSOCIATES, LLP (703) 293-9717
 SUBSURFACE UTILITY BY, DATE: N/A

STATE	FEDERAL AID	ROUTE	PROJECT	ROUTE	PROJECT
VA.				N/A	UPC 111404, EN17-153-115

Notes:
 Contractor shall exercise extreme care in performing its work adjacent to and on the grounds of the historic Freeman Store.
 For removal of items in the stream, contractor shall be limited to hand methods and limit disturbance of the stream bed. Only manmade materials of brick, concrete, rebar and other trash may be removed.
 HVAC equipment to remain in operation throughout the duration of demolition and reconstruction. Contractor shall be aware of this constraint and not damage the equipment or utility lines servicing it.
 The existing sump pump discharge line shall remain in operation throughout the duration of demolition and reconstruction. Contractor shall install a bypass line that drains safely to the stream before demolition of the existing timber superstructure.
 Carefully remove the existing ledger board that attaches to the Freeman Store building. Inspect the siding boards and door brick molding exposed by removing the deck for any damage or rot and replace in kind. See sheet 15 for details of the replacement ledger board.
 Top surface of existing concrete piers that are to remain shall be cleaned, leveled and prepared to accept proposed post base anchors.

 Denotes removal

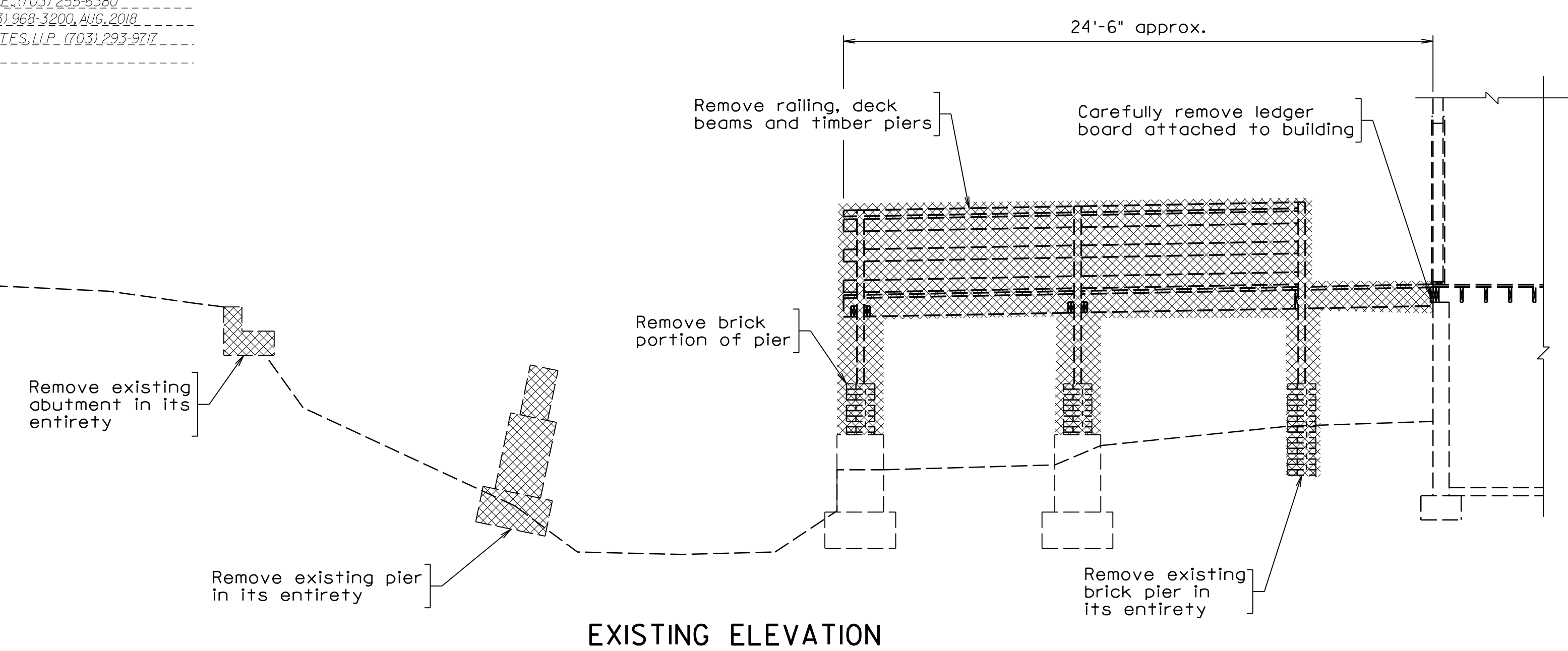

EXISTING ELEVATION

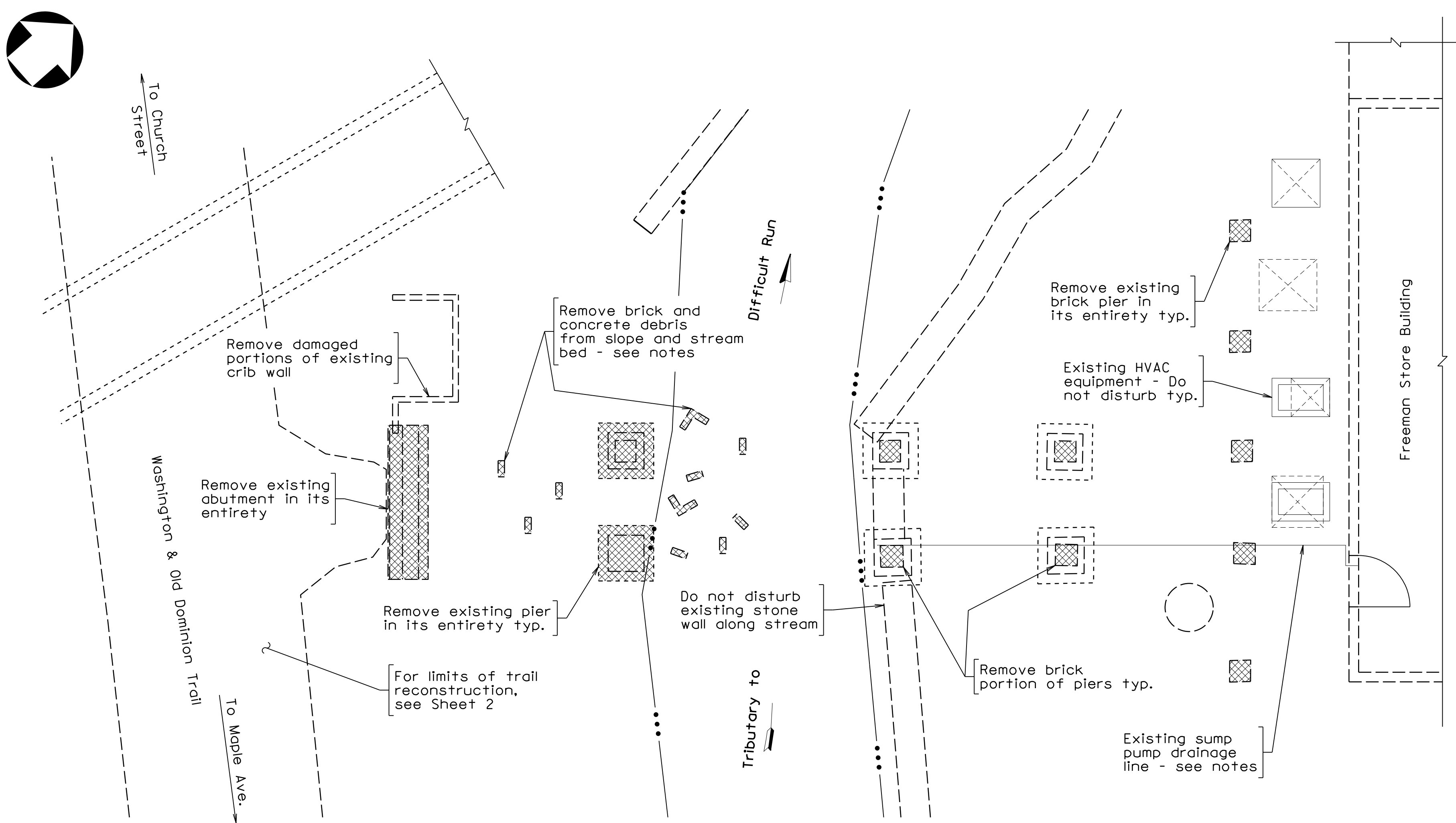

DEMOLITION PLAN SHOWING EXISTING SUBSTRUCTURE

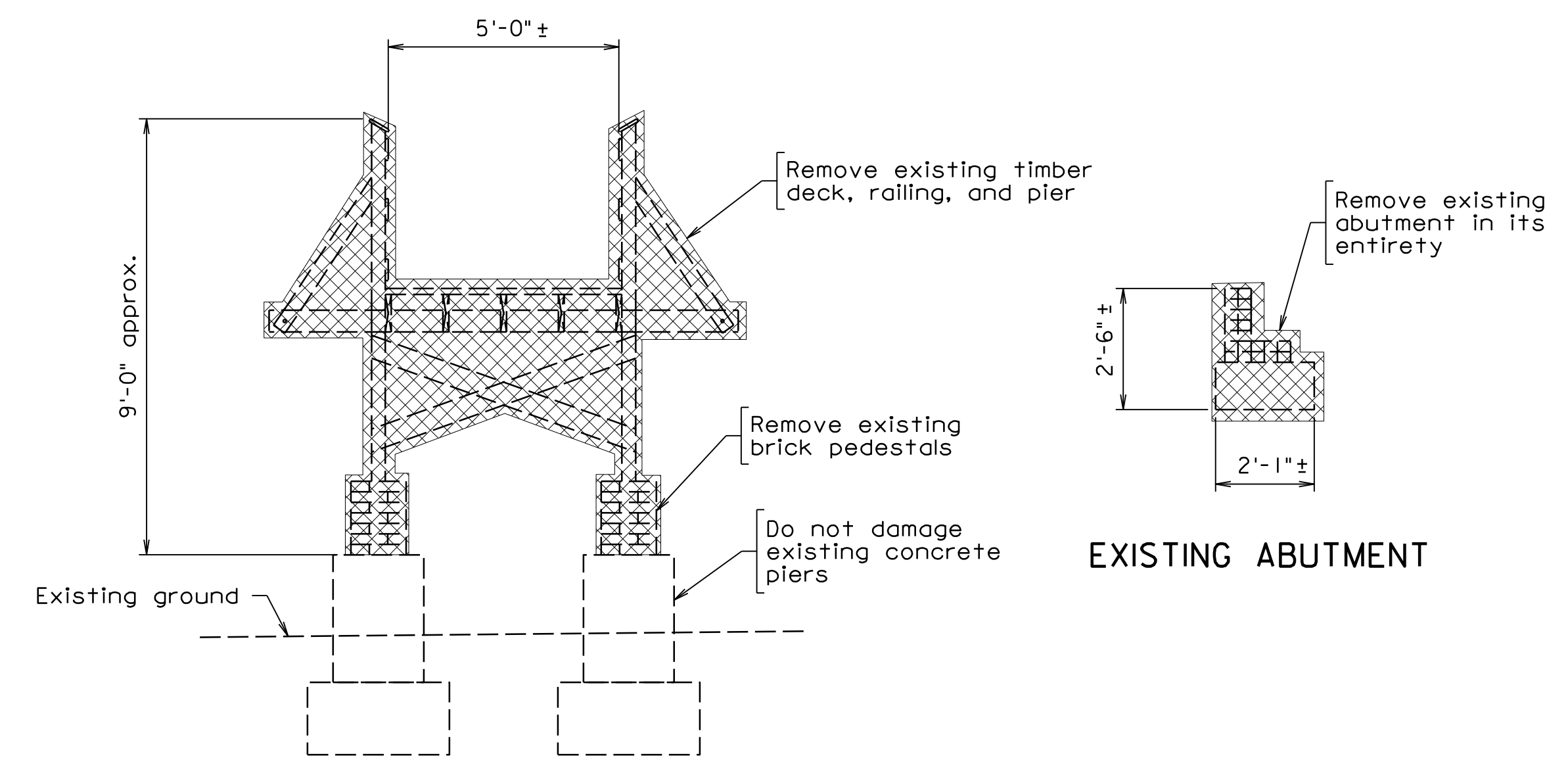

SECTION AT EXISTING PIER AND ABUTMENT
 Scale: 3/8" = 1'-0"



Whitman, Requardt & Associates, LLP

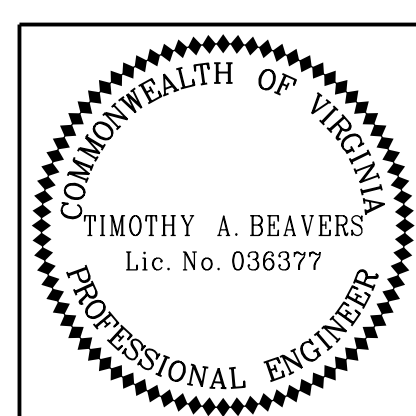

Timothy A Beavers
 2020.05.21 08:15:39 -04'00
 WHITMAN REQUARDT & ASSOCIATES
 RICHMOND, VA
 STRUCTURAL ENGINEER

EMERGENCY POLICE - FIRE - RESCUE 911		MAY 2020	
TOWN OF VIENNA, VIRGINIA DEPARTMENT OF PUBLIC WORKS 127 CENTER STREET S. VIENNA, VIRGINIA 22180			
DEPARTMENT OF PUBLIC WORKS 703-255-6380		FREEMAN STORE PEDESTRIAN BRIDGE EXISTING BRIDGE DEMOLITION PLAN AND ELEVATION	
PROJECT NO: EN17-153-115			
PLAN NO.	DESIGNED: JRM	SHEET	
	DRAFTED: CMD	5 of 17	
	CHECKED: TAB		
APPROVED BY THE DEPARTMENT OF PUBLIC WORKS			

Scale: 1/4" = 1'-0" Unless otherwise noted.

UPC111404_005.dgn

PROJECT MANAGER: MICHAEL J. GALLAGHER, P.E. (703) 255-6380
 SURVEYED BY, DATE: RICE ASSOCIATES (703) 968-3200, AUG. 2018
 DESIGN BY: WHITMAN, REQUARDT & ASSOCIATES, LLP (703) 293-9717
 SUBSURFACE UTILITY BY, DATE: N/A

STATE	FEDERAL AID		STATE	
ROUTE	PROJECT	ROUTE	PROJECT	
VA.		N/A	UPC 111404, EN17-153-115	

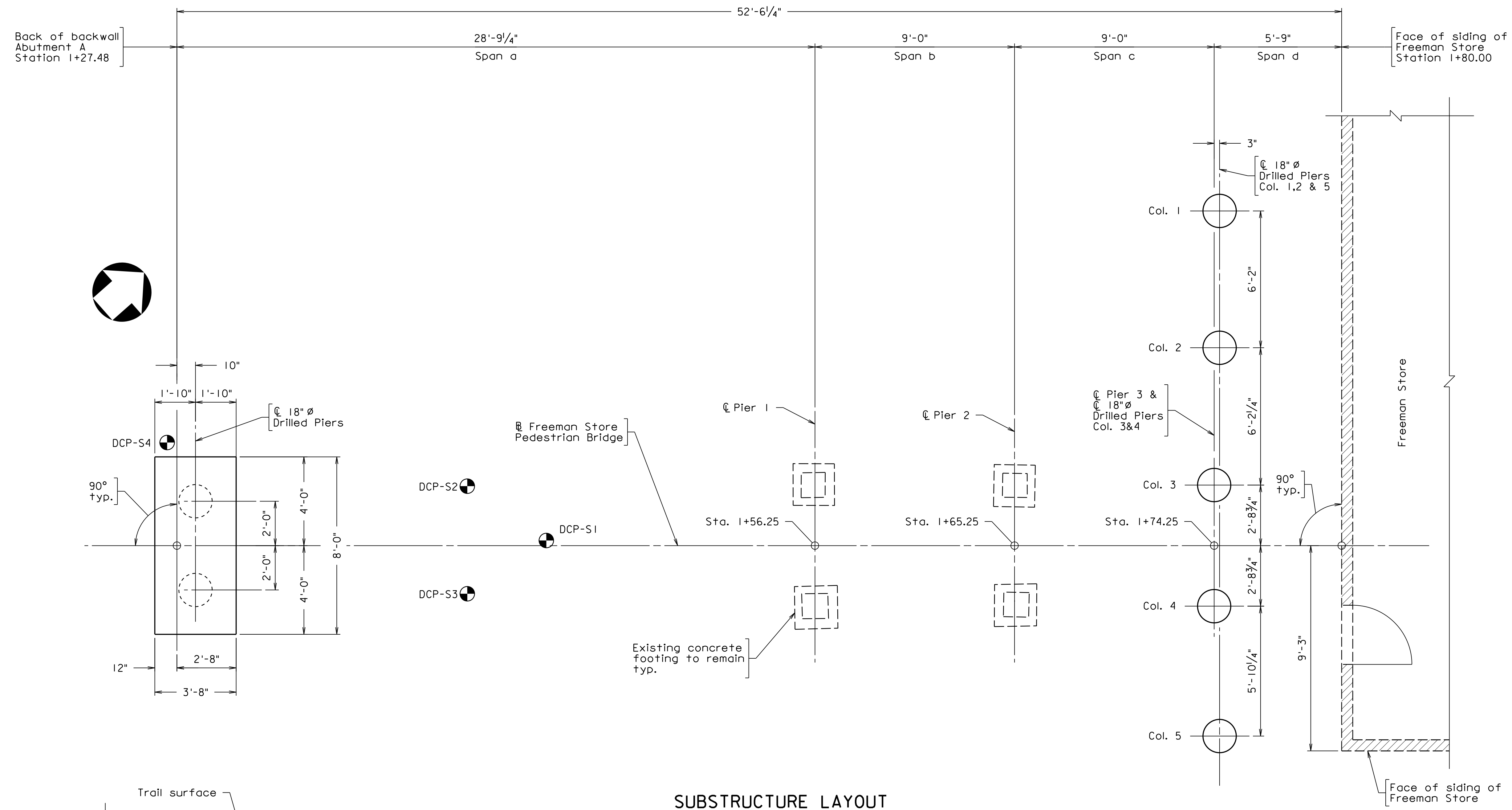

Notes:
 This substructure layout is to be used only for the purpose of locating the existing and proposed substructure locations.
 For abutment details, see sheet 7.
 For Pier 3 foundation details, see sheet 10.

Legend:
 ● Indicates approx. location of Dynamic Cone Penetration (DCP) probe.

Horizontal and Vertical Control:
 Freeman Store Pedestrian Bridge Definition:
 Point BEGIN: N 7014311.5070 E 11834286.5483
 Station 1+00
 Point END: N 7014386.5120 E 11834352.6865
 Station 2+00
 Coarse from BEGIN to END
 N 41°-24'-19.08" E Dist. 100.00
 Point on Tangent Station 1+74.25
 N 7014367.1982 E 11834335.6559
 Elevations shown are referenced to the North American Vertical Datum (NAVD) of 1988. Benchmark defined on sheet 2.
 Horizontal bearings and coordinates shown are referenced to the Virginia State Grid North Zone NAD 83 - US Survey Foot.

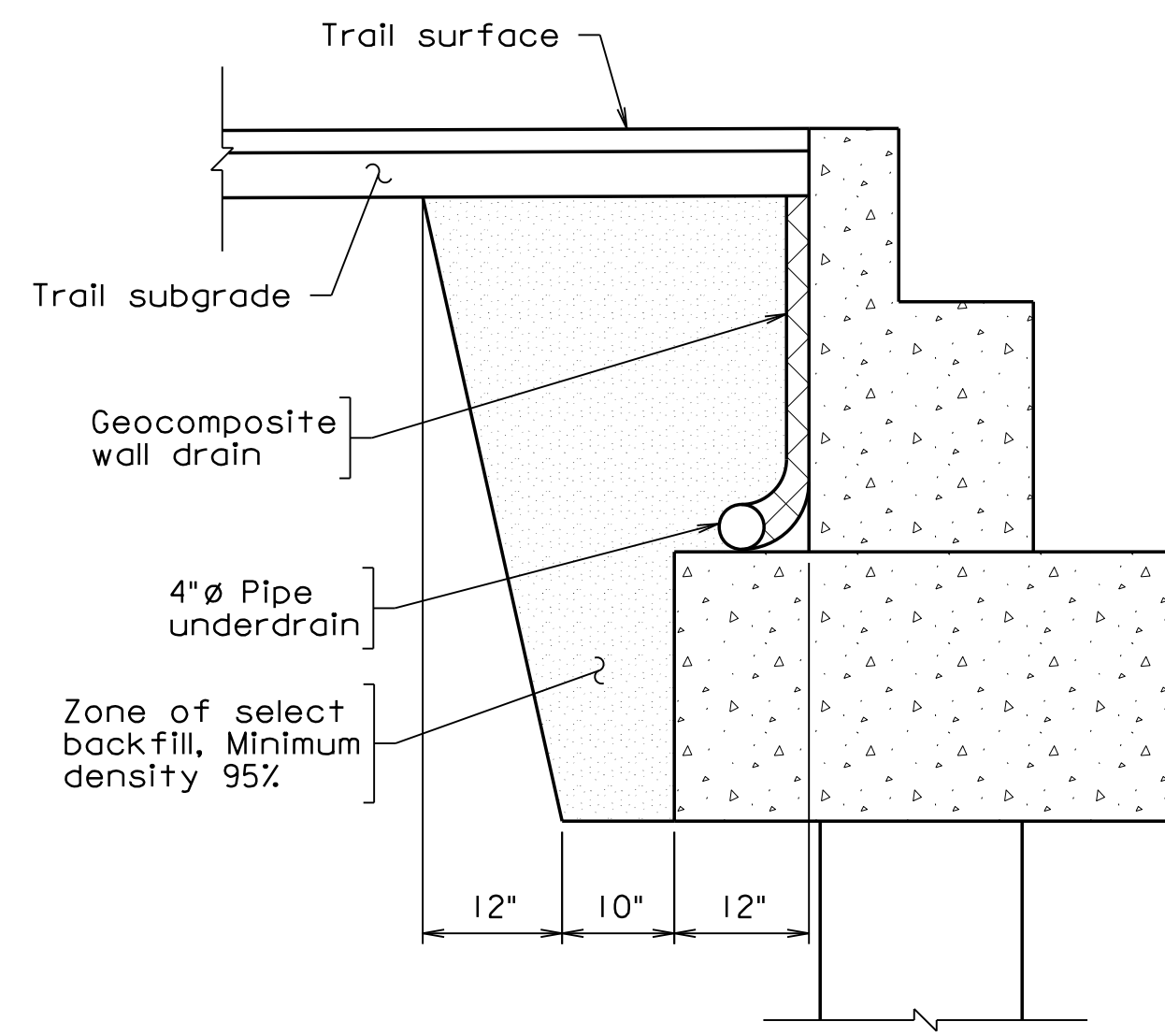
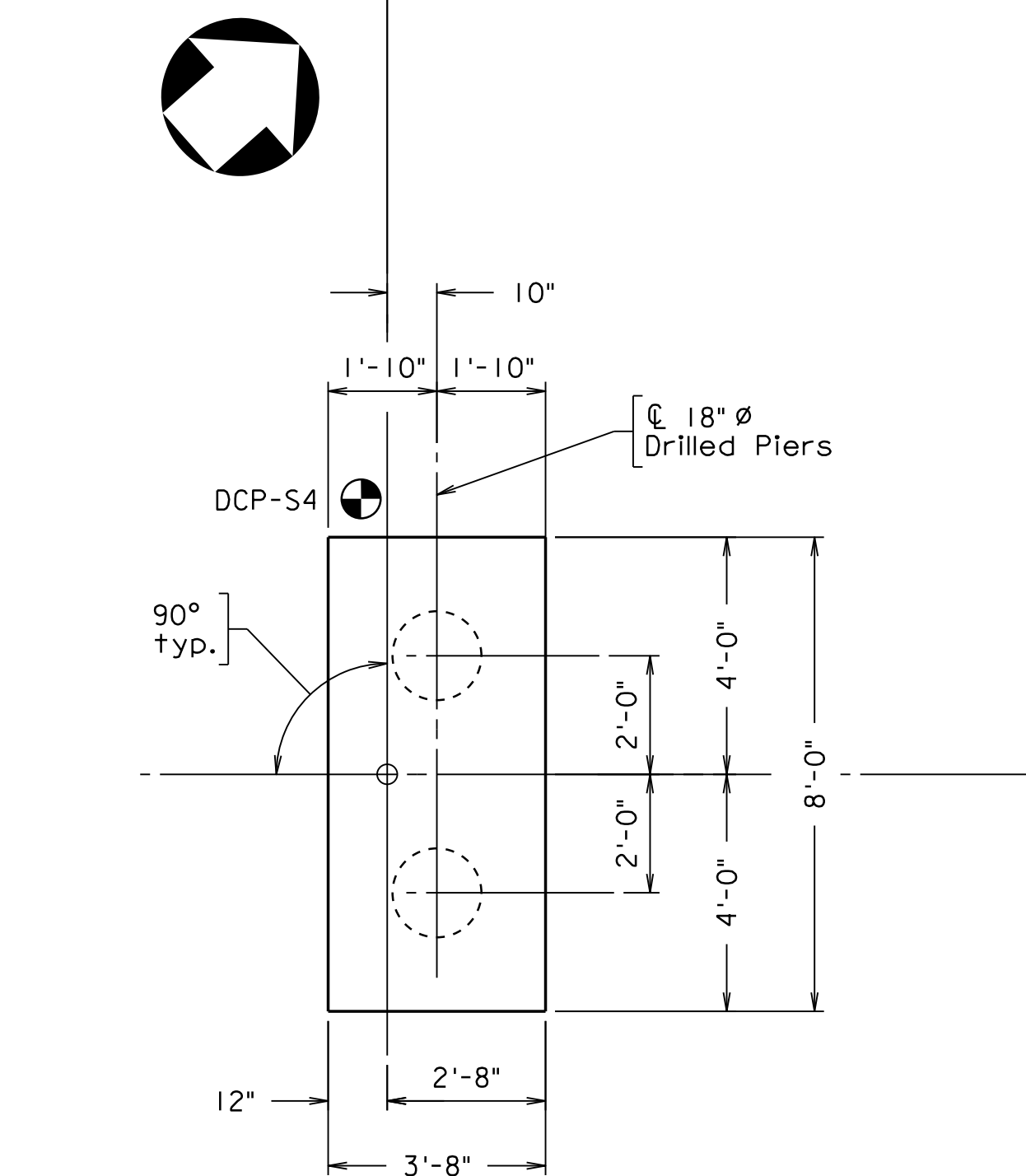

SUBSTRUCTURE LAYOUT

Substructure Unit	SERVICE		STRENGTH
	Nominal Bearing Resistance (tsf)	Tolerable Settlement (inches)	Factored Bearing Resistance (tsf)
Abutment A	1.5	0.5	1.5
Pier 1	2.0	0.5	2.0
Pier 2	2.0	0.5	2.0
Pier 3	2.0	0.5	2.0

The Service Limit State controls the footing design.

Scale: 3/8" = 1'-0" unless otherwise noted

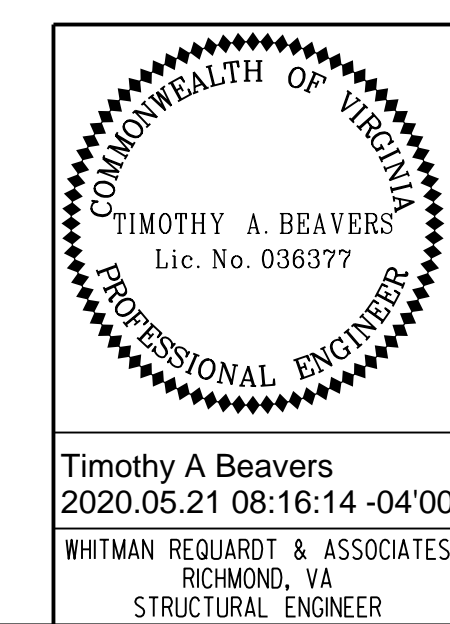

EMERGENCY POLICE - FIRE - RESCUE 911		MAY 2020
TOWN OF VIENNA, VIRGINIA DEPARTMENT OF PUBLIC WORKS 127 CENTER STREET S. VIENNA, VIRGINIA 22180		
DEPARTMENT OF PUBLIC WORKS 703-255-6380		
FREEMAN STORE PEDESTRIAN BRIDGE SUBSTRUCTURE LAYOUT		
PROJECT NO: EN17-153-115		
PLAN NO.	DESIGNED: JRM DRAFTED: CMD CHECKED: TAB	SHEET 6 of 17

UPC111404_006.dgn

PROJECT MANAGER: MICHAEL J. GALLAGHER, P.E. (703) 255-6380
 SURVEYED BY, DATE: RICE ASSOCIATES (703) 968-3200, AUG. 2018
 DESIGN BY: WHITMAN, REQUARDT & ASSOCIATES, LLP (703) 293-9717
 SUBSURFACE UTILITY BY, DATE: N/A

STATE	FEDERAL AID		STATE	
ROUTE	PROJECT	ROUTE	PROJECT	
VA.		N/A	UPC 111404, EN17-153-115	

Notes:
 For abutment backfill and drainage details, see Sheet 6
 For the spread footing data table, see Sheet 6.
 For embedded wingwall post connection detail, see Sheet 17.

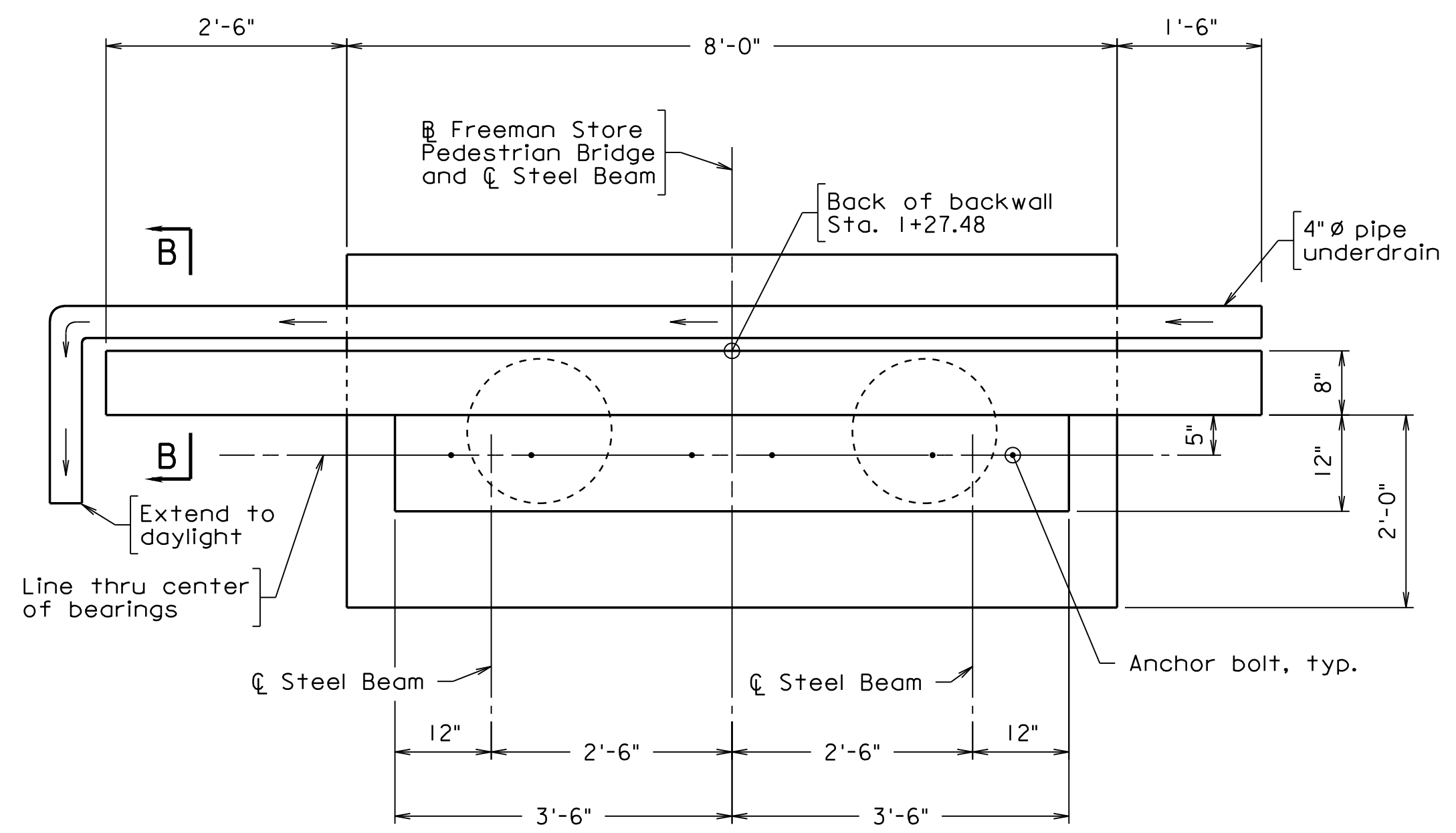

PLAN

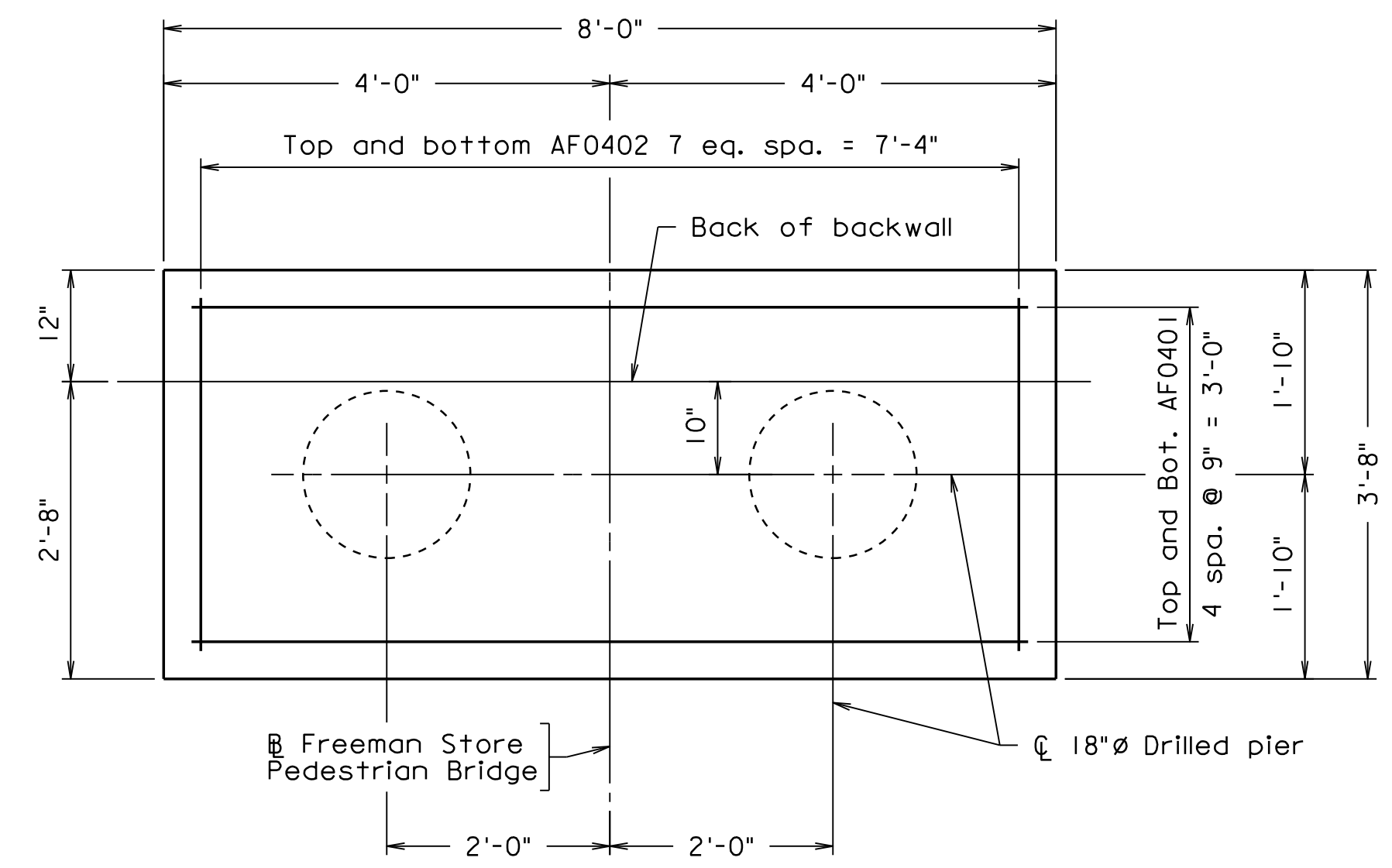

FOOTING PLAN

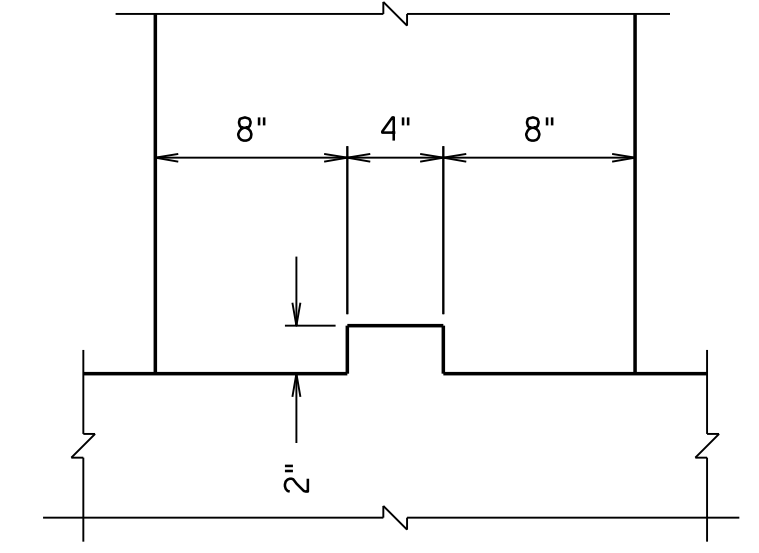

STEM KEY DETAIL

Scale: 1/2" = 1'-0"

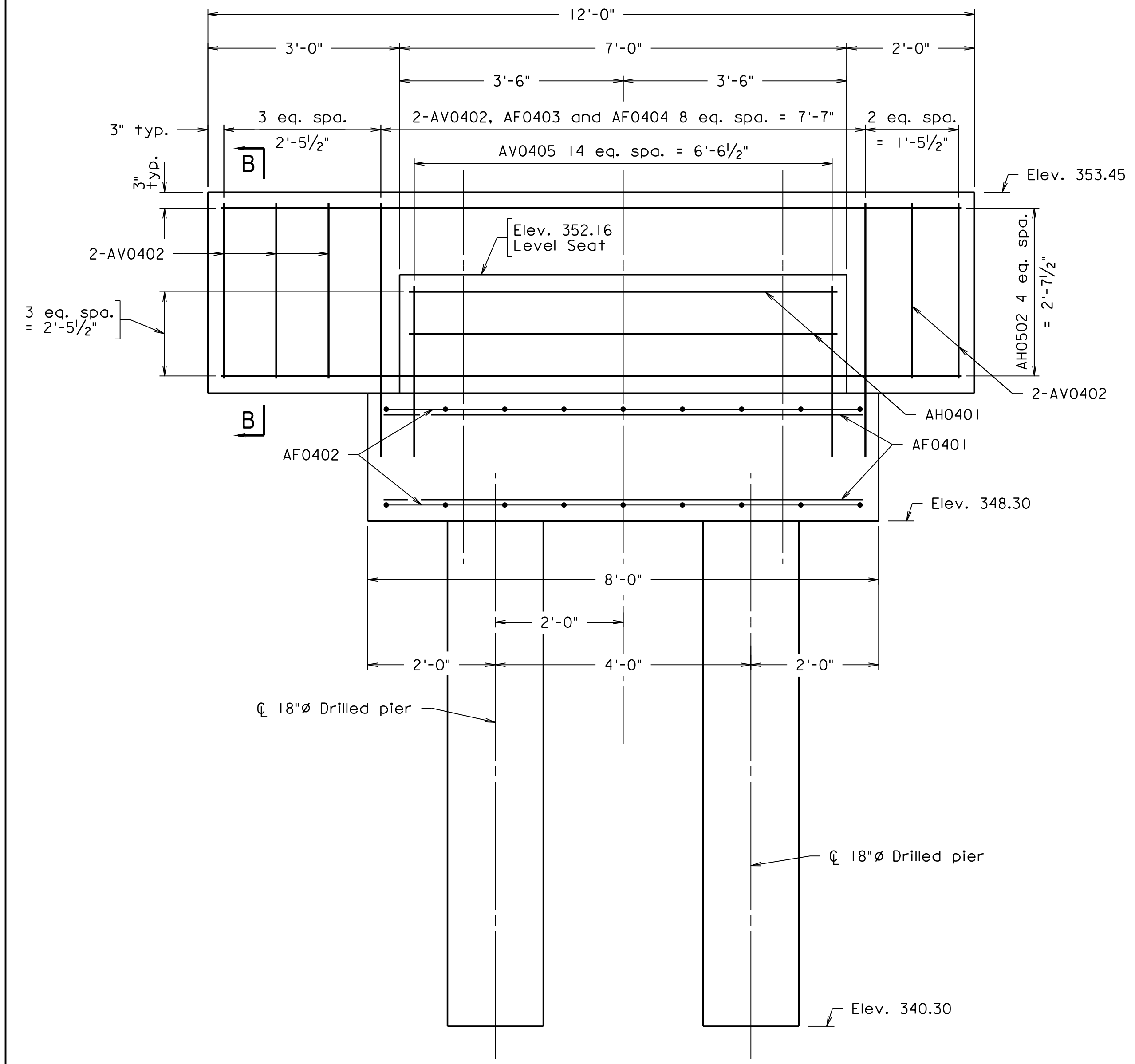

ELEVATION

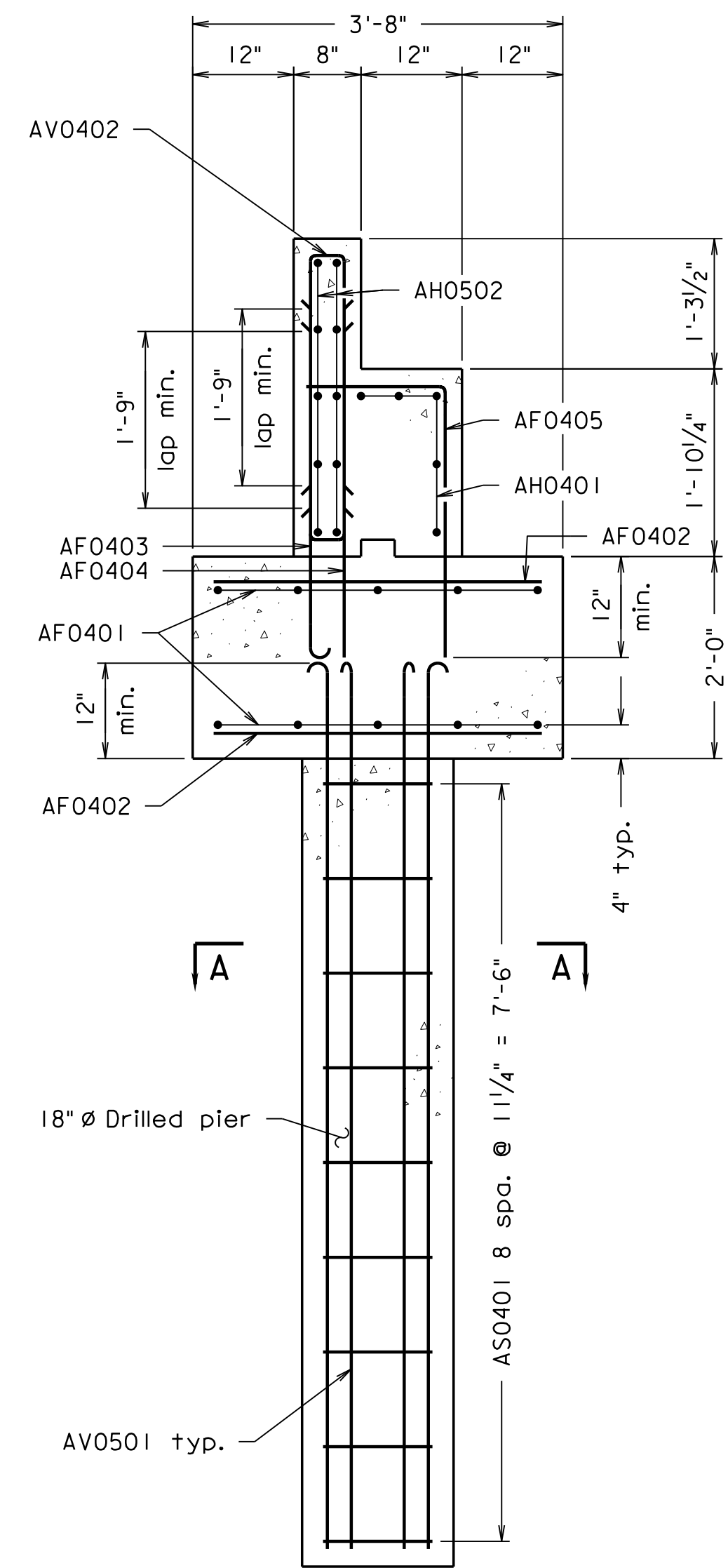

TYPICAL SECTION

Scale: 3/4" = 1'-0" Unless otherwise noted.

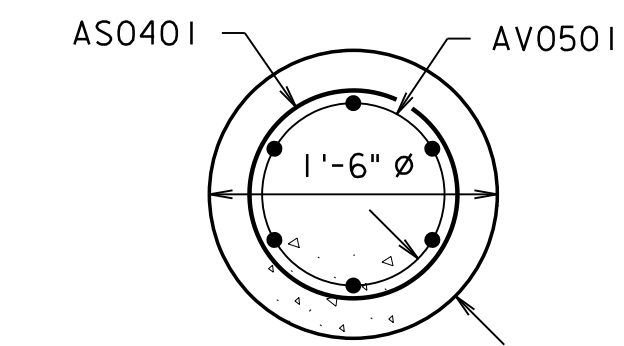

SECTION A-A

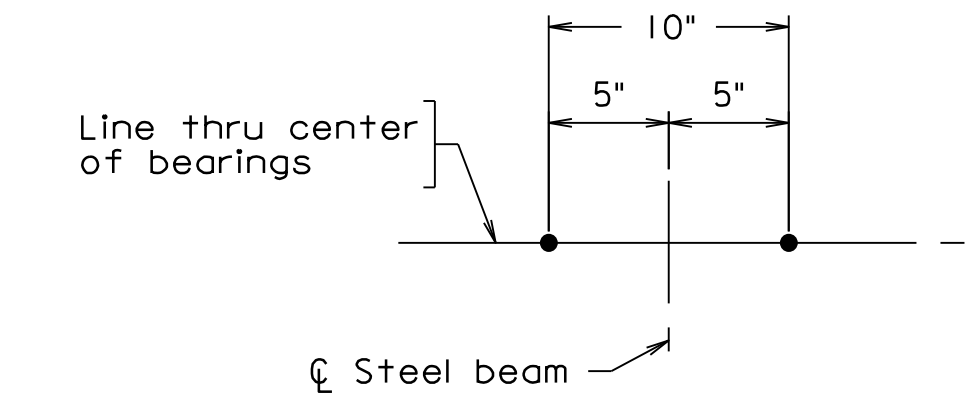

ANCHOR BOLT LAYOUT

Scale: 1/2" = 1'-0"

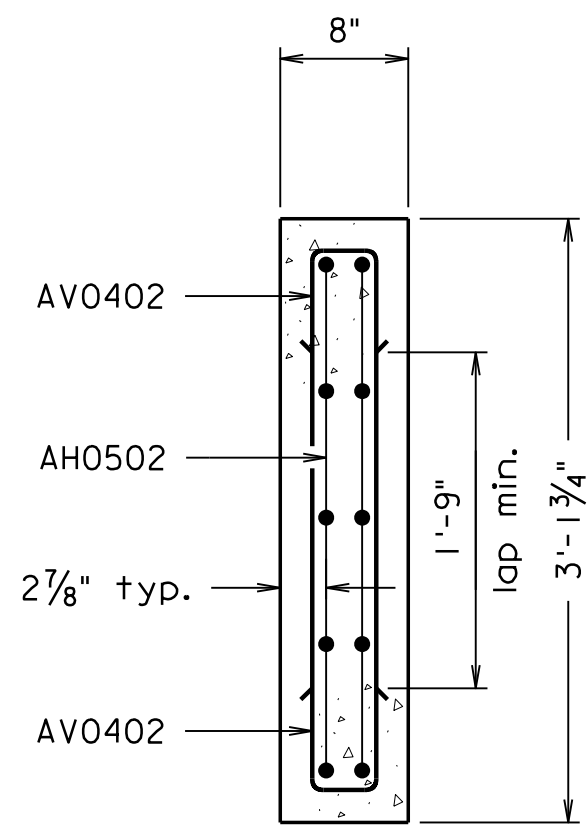

SECTION B-B

REINFORCING STEEL SCHEDULE					
Mark	No.	Size	Pin ϕ	Length	Location
AS0401	18	#4	—	4'-0"	Drilled Pier
AF0401	10	#4	—	7'-6"	Footing
AF0402	18	#4	—	3'-2"	Footing
AF0403	9	#4	3"	3'-10 1/2"	Footing
AF0404	9	#4	—	3'-3"	Footing
AF0405	9	#4	3"	3'-10 3/4"	Footing
AV0501	12	#5	3 3/4"	9'-5"	Drilled Pier
AV0402	28	#4	3"	4'-9 1/2"	Backwall
AH0401	5	#4	—	6'-7"	Breastwall
AH0502	10	#5	—	11'-7"	Backwall

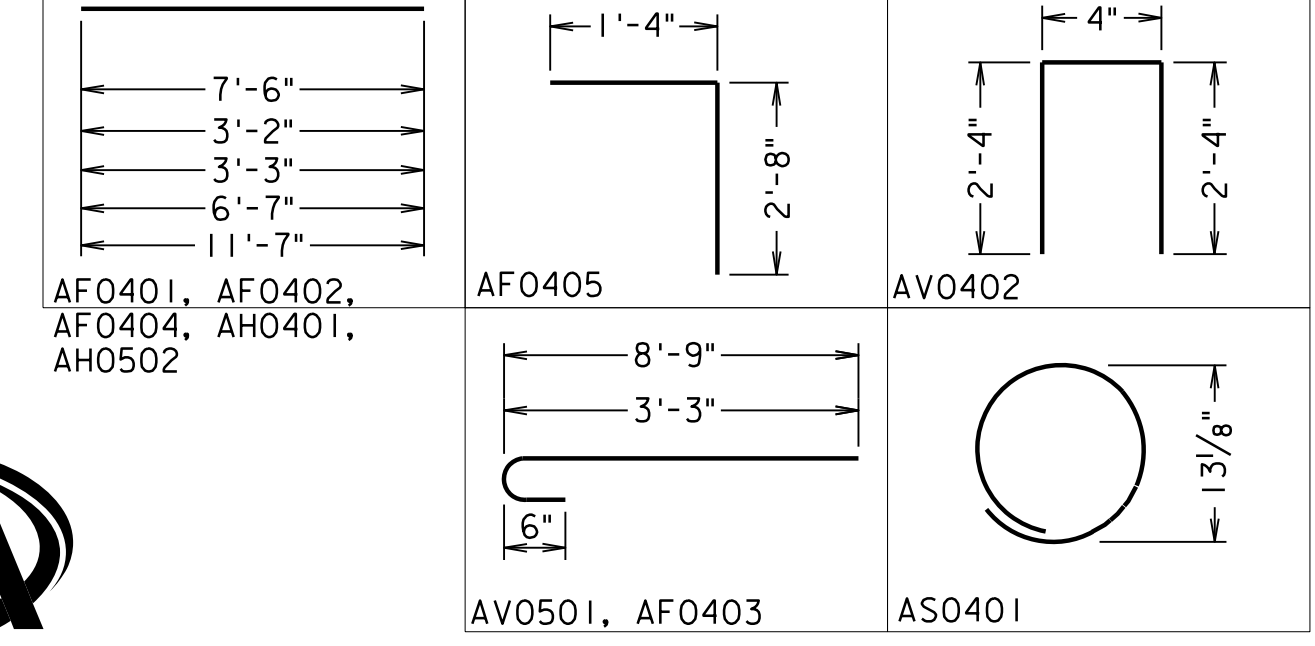

EMERGENCY POLICE - FIRE - RESCUE 911		MAY 2020	
TOWN OF VIENNA, VIRGINIA DEPARTMENT OF PUBLIC WORKS 127 CENTER STREET S. VIENNA, VIRGINIA 22180			
DEPARTMENT OF PUBLIC WORKS		703-255-6380	
FREEMAN STORE PEDESTRIAN BRIDGE ABUTMENT A DETAILS			
PROJECT NO: EN17-153-115			
PLAN NO.	DESIGNED: JRM	SHEET	
	DRAFTED: JRM	7 of 17	
	CHECKED: TAB		

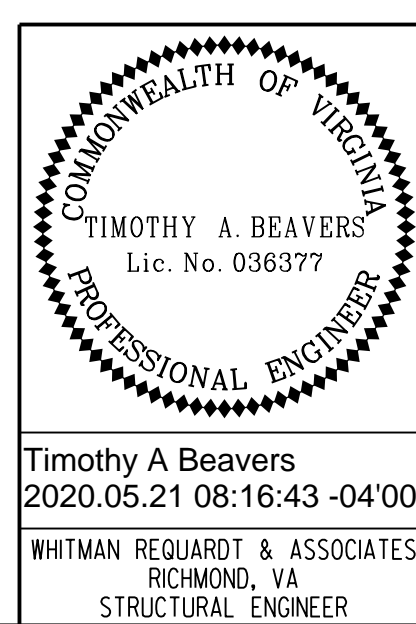

Timothy A Beavers
 2020.05.21 08:16:43 -04'00'
 WHITMAN REQUARDT & ASSOCIATES
 RICHMOND, VA
 STRUCTURAL ENGINEER

UPC111404_007.dgn

PROJECT MANAGER: MICHAEL J. GALLAGHER, P.E. (703) 255-6380
 SURVEYED BY, DATE: RICE ASSOCIATES (703) 968-3200, AUG. 2018
 DESIGN BY: WHITMAN, REQUARDT & ASSOCIATES, LLP (703) 293-9717
 SUBSURFACE UTILITY BY, DATE: N/A

STATE	FEDERAL AID		STATE	
VA.	ROUTE	PROJECT	ROUTE	PROJECT
			N/A	UPC 111404, EN17-153-115

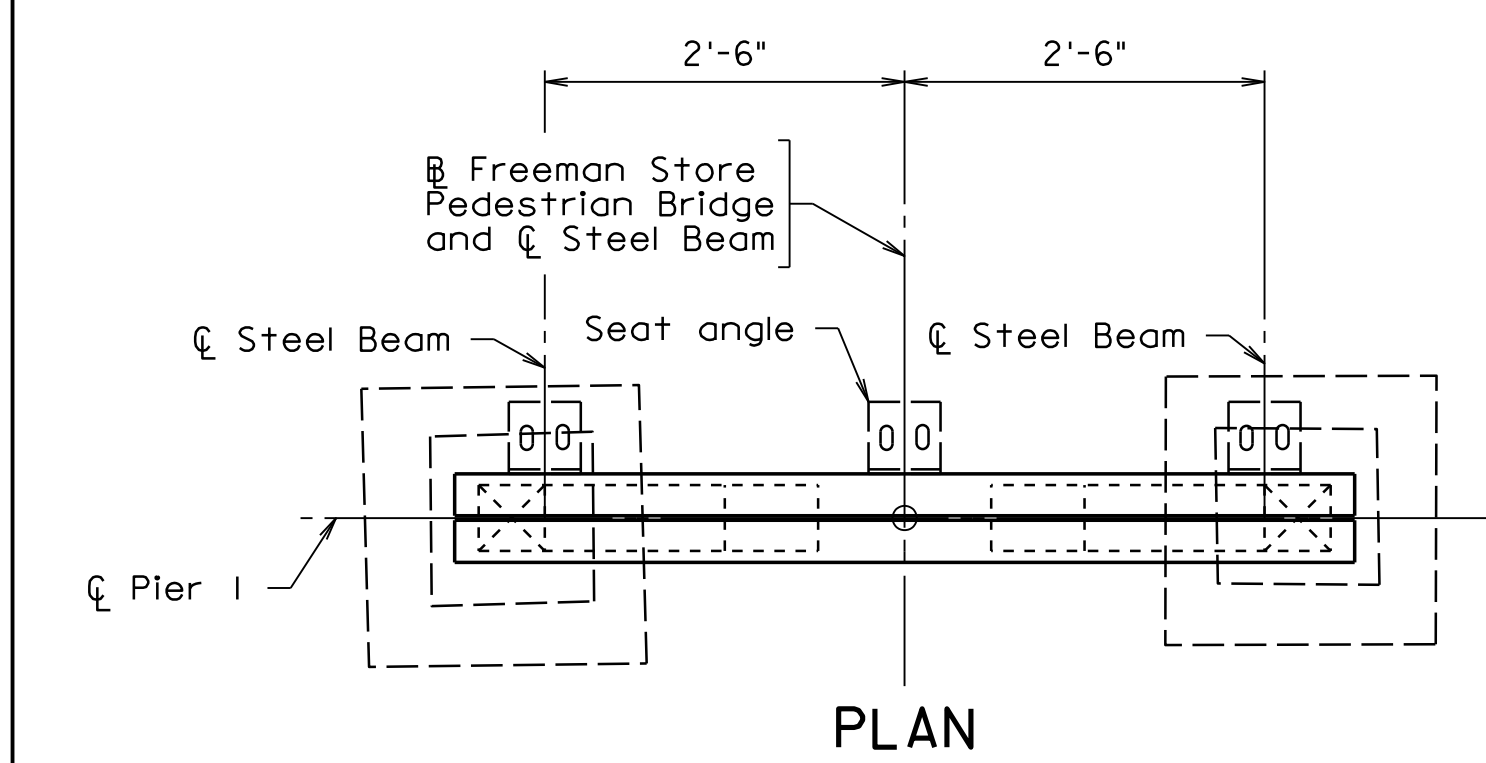

PLAN

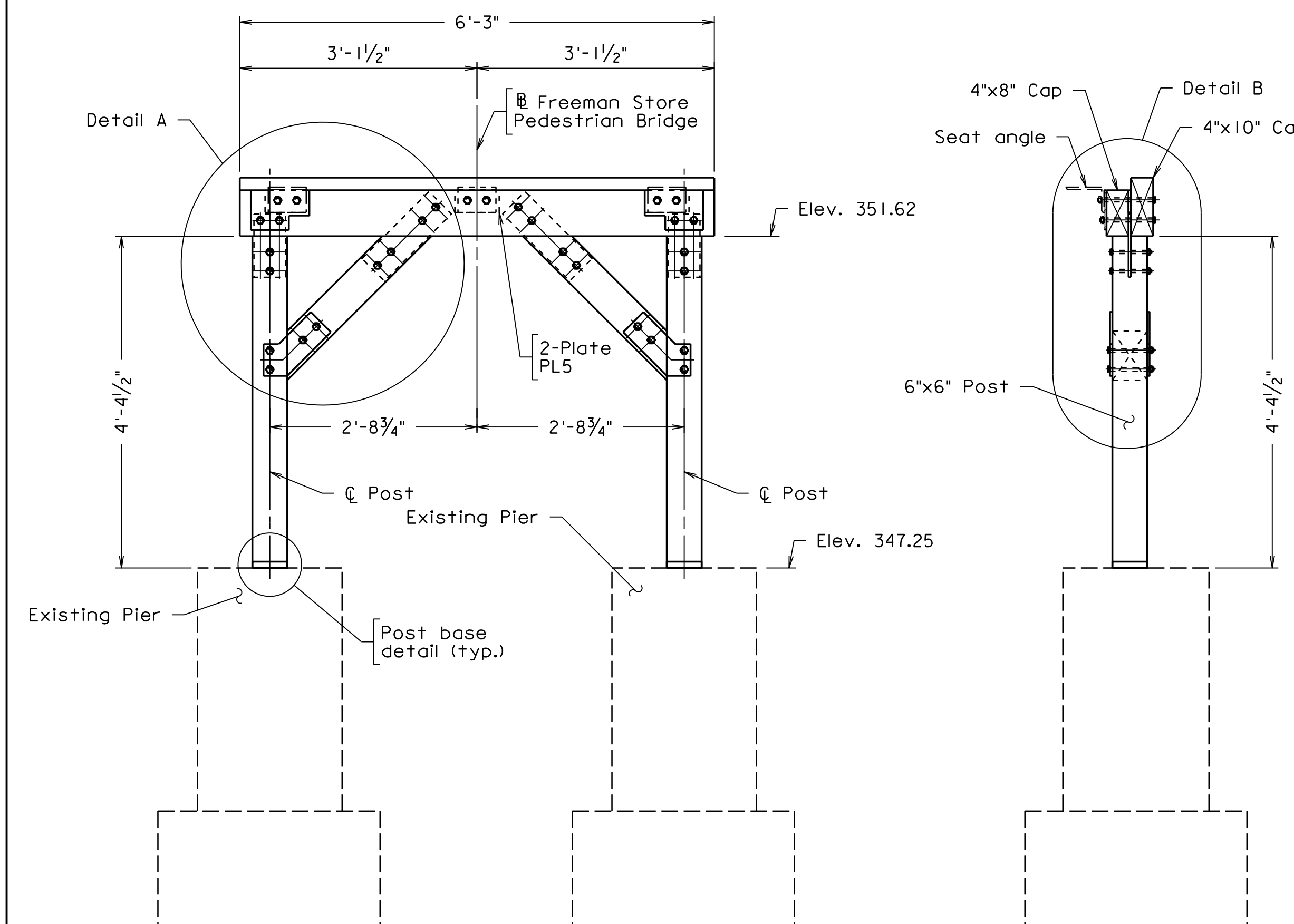

ELEVATION

SECTION

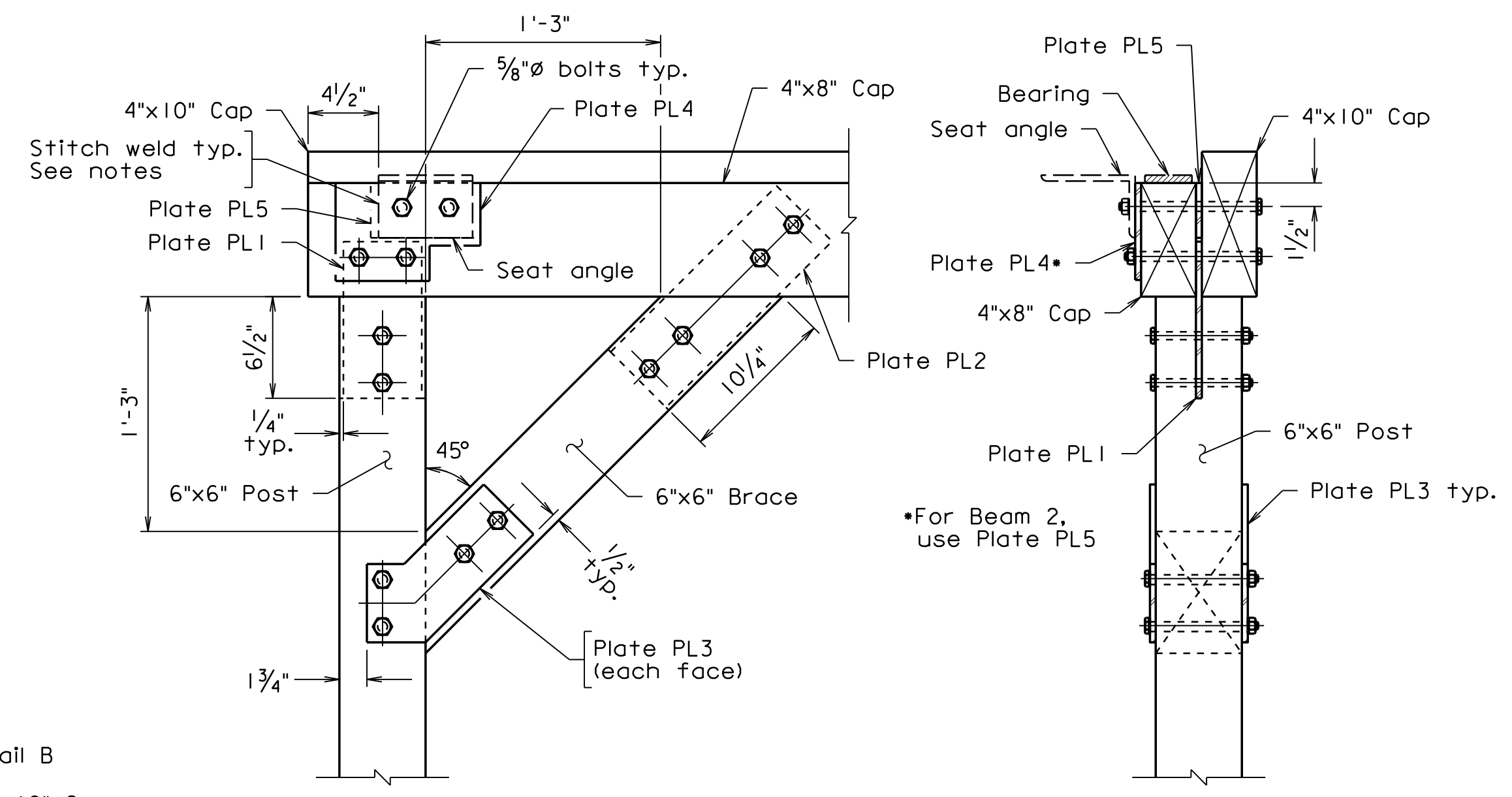

DETAIL A
Scale: 1/2" = 1'-0"

DETAIL B
Scale: 1/2" = 1'-0"

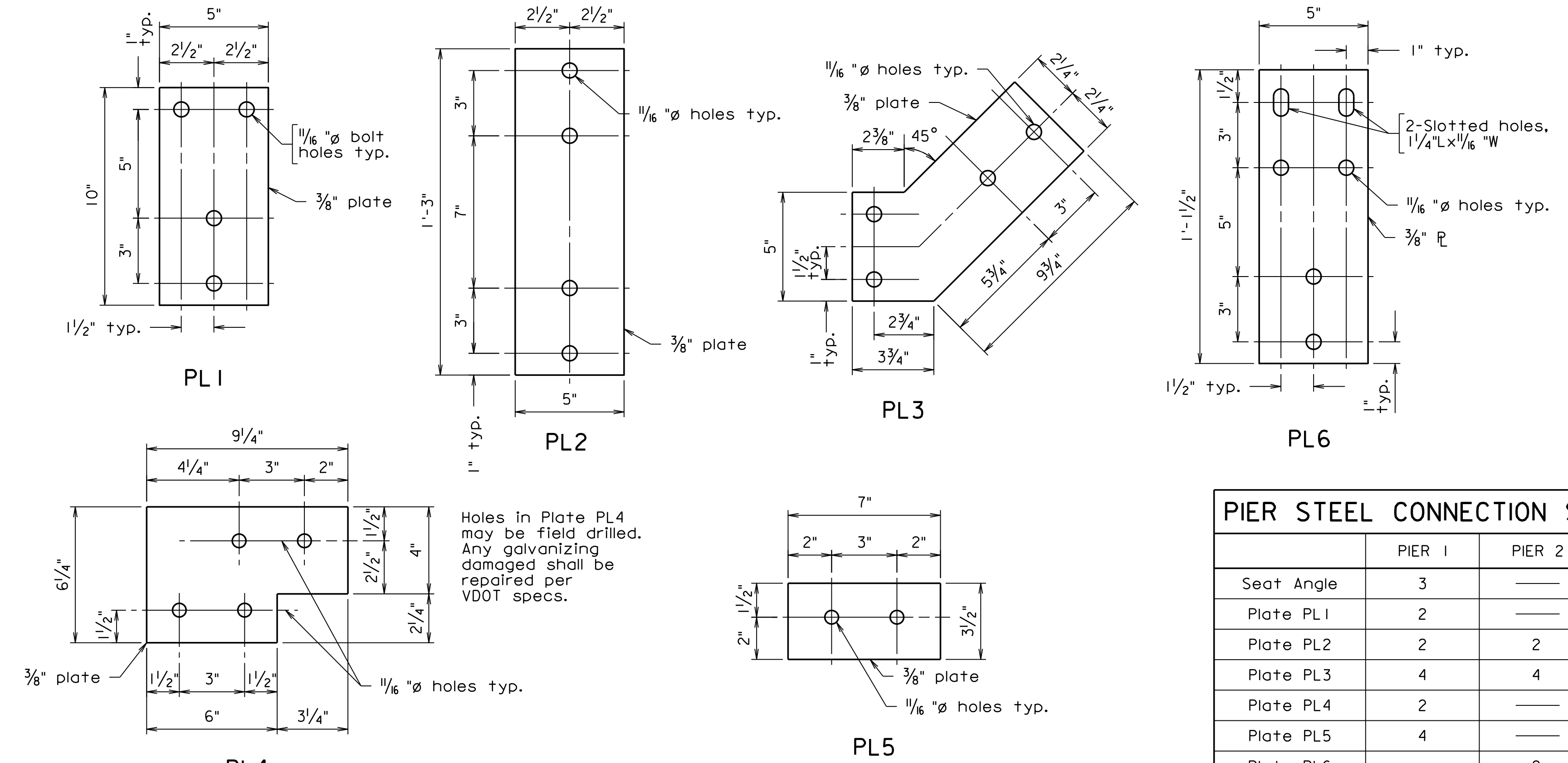
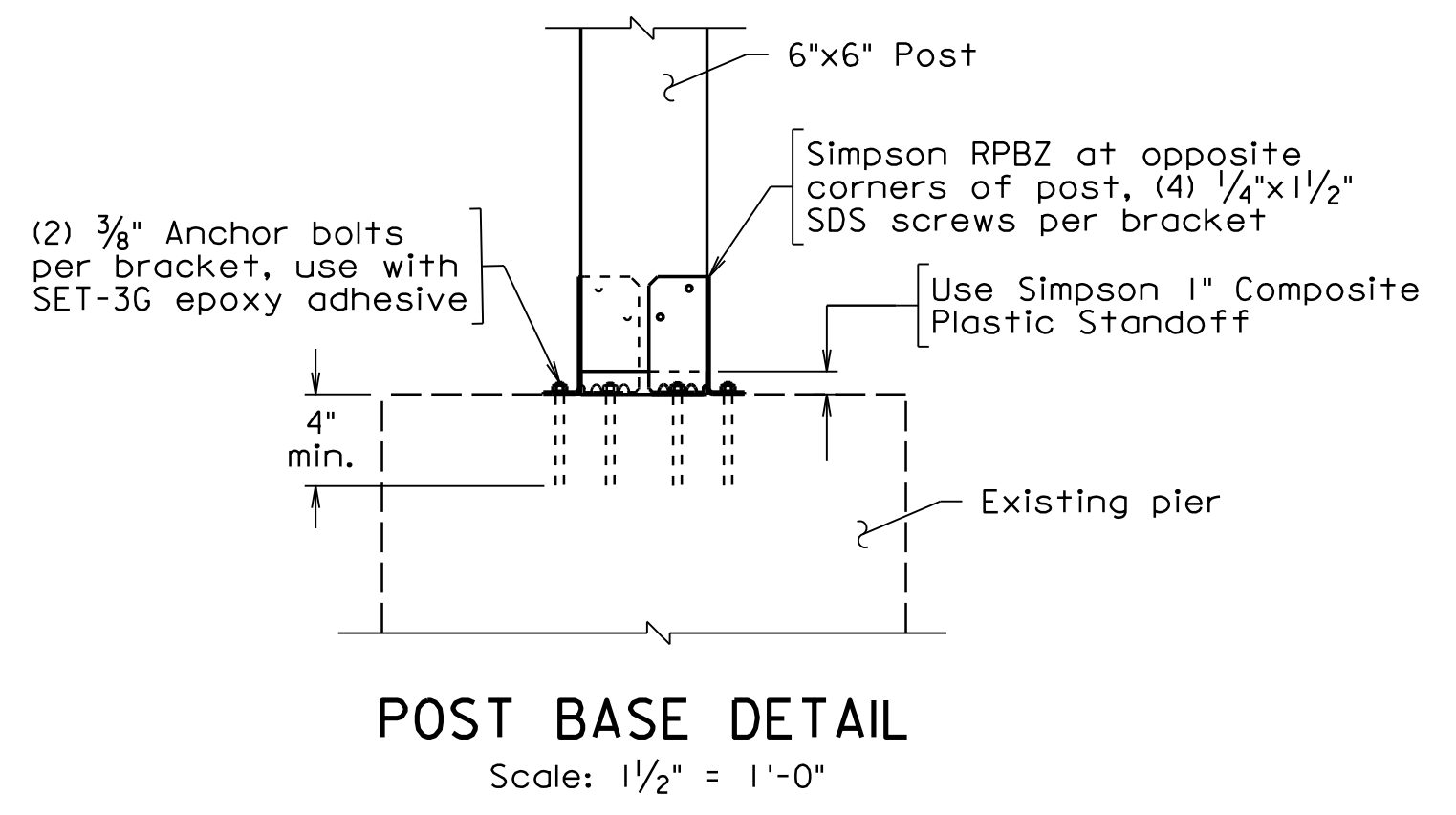

PLATE DETAILS
Scale: 3" = 1'-0"

PIER STEEL CONNECTION SCHEDULE

	PIER 1	PIER 2	PIER 3
Seat Angle	3	—	—
Plate PL1	2	—	—
Plate PL2	2	2	2
Plate PL3	4	4	4
Plate PL4	2	—	—
Plate PL5	4	—	—
Plate PL6	—	2	2
Post Base	2	2	5



POST BASE DETAIL
Scale: 1/2" = 1'-0"

Scale: 3/4" = 1'-0" Unless otherwise noted.

Notes:
 All fabricated plate connectors shall be ASTM A709 Grade 36 and shall be hot dipped galvanized.
 For details of the bearing and the seat angle, see Sheet 11.
 Once the seat angle is positioned properly, angle shall be stitch welded to Plate PL4.
 Post base connector shall be either as specified or an approved equivalent product with equal or greater capacities.
 For hidden plate connectors cut appropriate slot in wood member to accommodate thickness of plate.
 Connectors shown are those required for strength and aesthetics. No substitutions unless expressly permitted in writing by the Engineer.



Whitman, Requardt & Associates, LLP

EMERGENCY POLICE - FIRE - RESCUE 911 MAY 2020

TOWN OF VIENNA, VIRGINIA
 DEPARTMENT OF PUBLIC WORKS
 127 CENTER STREET S. VIENNA, VIRGINIA 22180

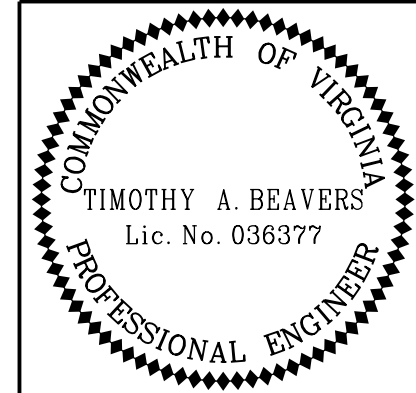

Timothy A Beavers
 2020.05.21 08:17:09 -04'00'
 WHITMAN REQUARDT & ASSOCIATES
 RICHMOND, VA
 STRUCTURAL ENGINEER

NO.	DESCRIPTION	BY	APPROVED	DATE

DEPARTMENT OF PUBLIC WORKS 703-255-6380	
FREEMAN STORE PEDESTRIAN BRIDGE PIER 1 DETAILS	
PROJECT NO: EN17-153-115	
PLAN NO.	DESIGNED: CMD DRAFTED: CMD CHECKED: TAB
	SHEET 8 of 17

UPC 111404_008.dgn

PROJECT MANAGER: MICHAEL J. GALLAGHER, P.E. (703) 255-6380
 SURVEYED BY, DATE: RICE ASSOCIATES (703) 968-3200, AUG. 2018
 DESIGN BY: WHITMAN, REQUARDT & ASSOCIATES, LLP (703) 293-9717
 SUBSURFACE UTILITY BY, DATE: N/A

STATE	FEDERAL AID		STATE	
VA.	ROUTE	PROJECT	ROUTE	PROJECT
			N/A	UPC 111404, EN17-153-115

Notes:
 See sheet 8 for pier notes.
 For plate connection details, see sheet 8.

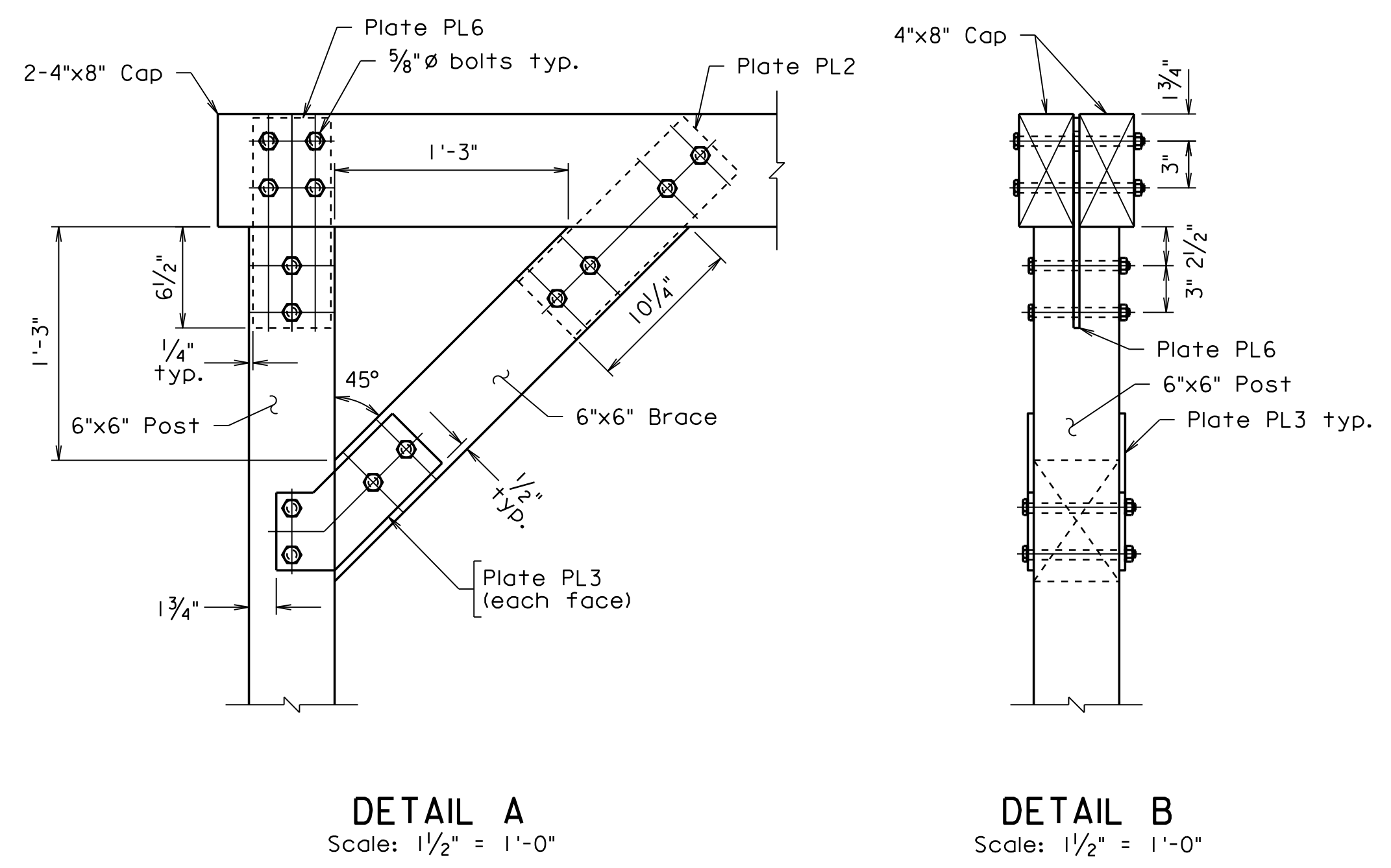
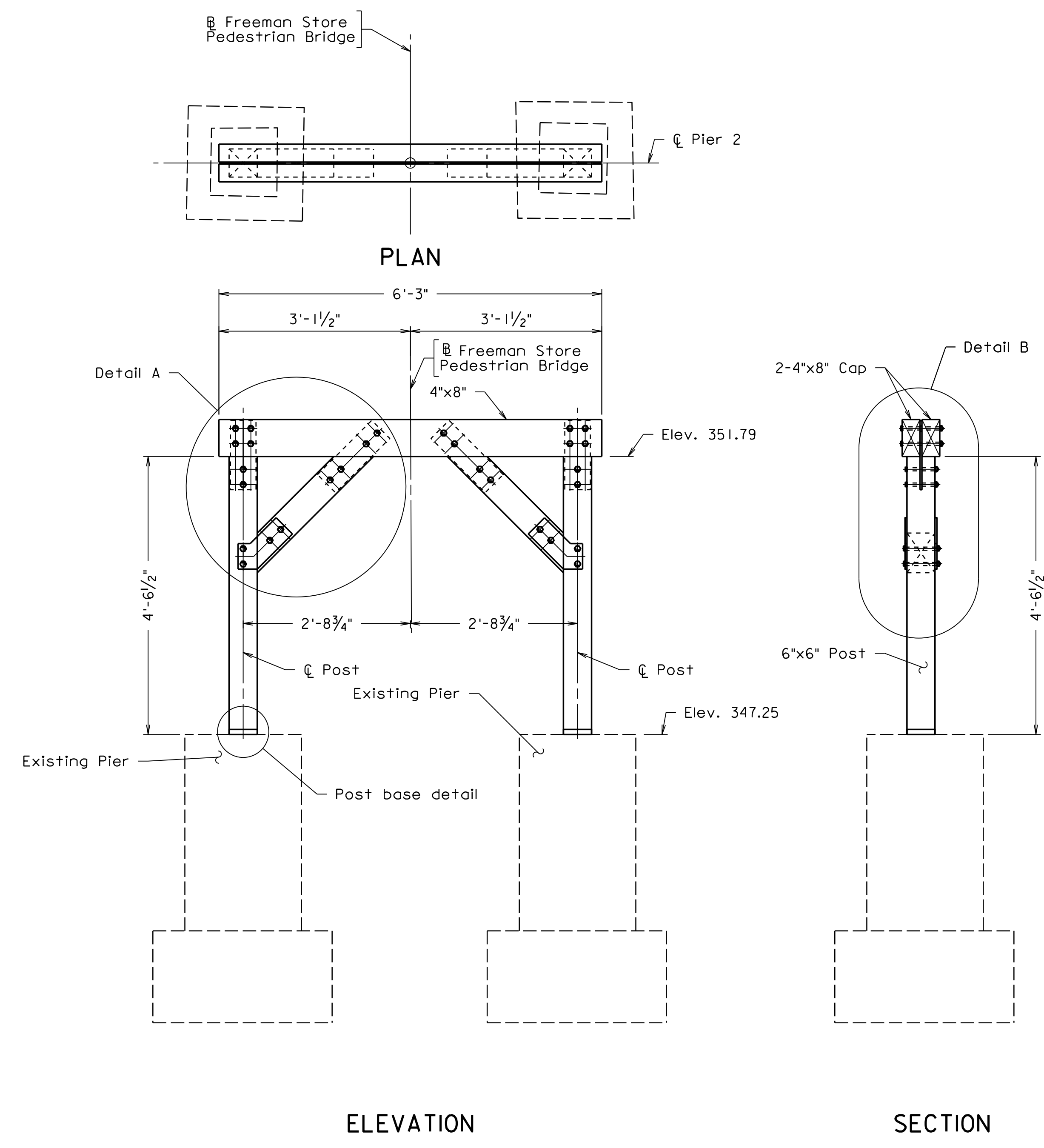

DETAIL A
 Scale: 1/2" = 1'-0"

DETAIL B
 Scale: 1/2" = 1'-0"

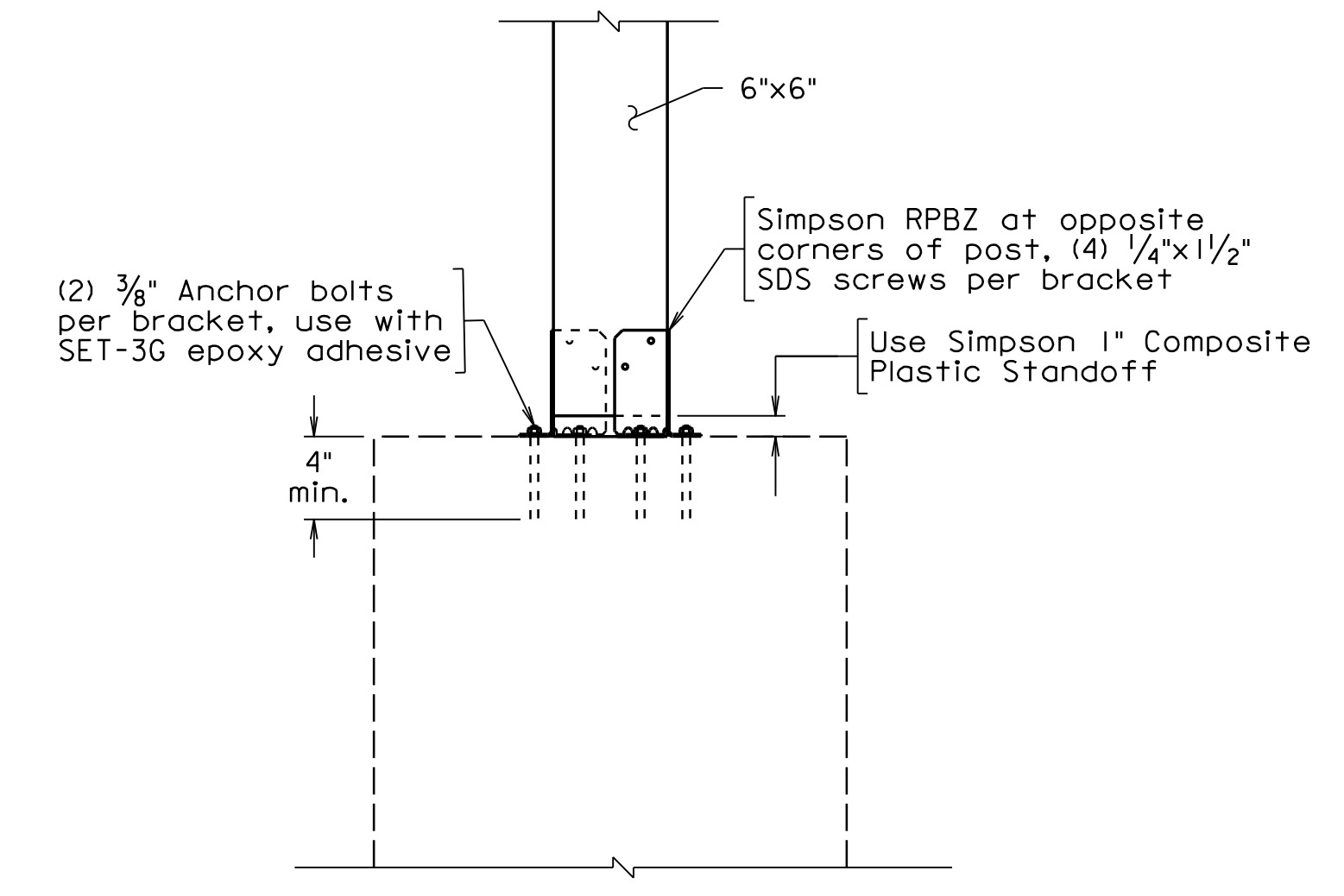

POST BASE DETAIL
 Scale: 1/2" = 1'-0"

Scale: 3/4" = 1'-0" Unless otherwise noted.



EMERGENCY POLICE - FIRE - RESCUE 911 MAY 2020
 TOWN OF VIENNA, VIRGINIA
 DEPARTMENT OF PUBLIC WORKS
 127 CENTER STREET S. VIENNA, VIRGINIA 22180

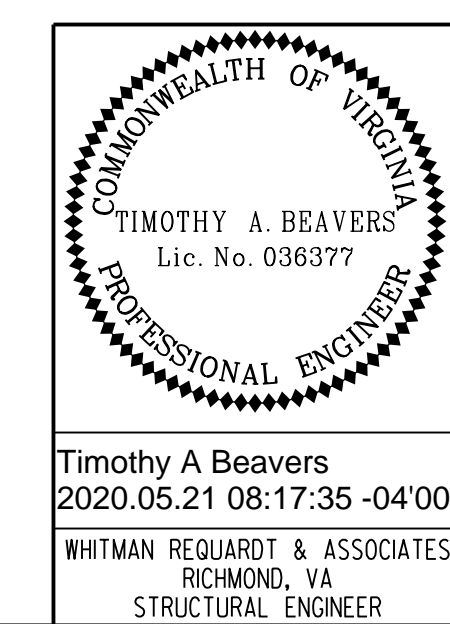

REVISIONS				
NO.	DESCRIPTION	BY	APPROVED	DATE

DEPARTMENT OF PUBLIC WORKS 703-255-6380	
FREEMAN STORE PEDESTRIAN BRIDGE PIER 2 DETAILS	
PROJECT NO: EN17-153-115	
PLAN NO.	DESIGNED: CMD DRAFTED: CMD CHECKED: TAB
	SHEET 9 of 17

UPC 111404_009.dgn

PROJECT MANAGER: MICHAEL J. GALLAGHER, P.E. (703) 255-6380
 SURVEYED BY, DATE: RICE ASSOCIATES (703) 968-3200, AUG. 2018
 DESIGN BY: WHITMAN, REQUARDT & ASSOCIATES, LLP (703) 293-9717
 SUBSURFACE UTILITY BY, DATE: N/A

STATE	FEDERAL AID		STATE	
ROUTE	PROJECT	ROUTE	PROJECT	
VA.		N/A	UPC 111404, EN17-153-115	

Notes:
 See sheet 8 for pier notes.
 For plate connection details see sheet 8.
 Contractor may use the post base detail shown for Pier 1 or Pier 2 as a substitute for the details shown for Pier 3 at no additional cost to the Town.

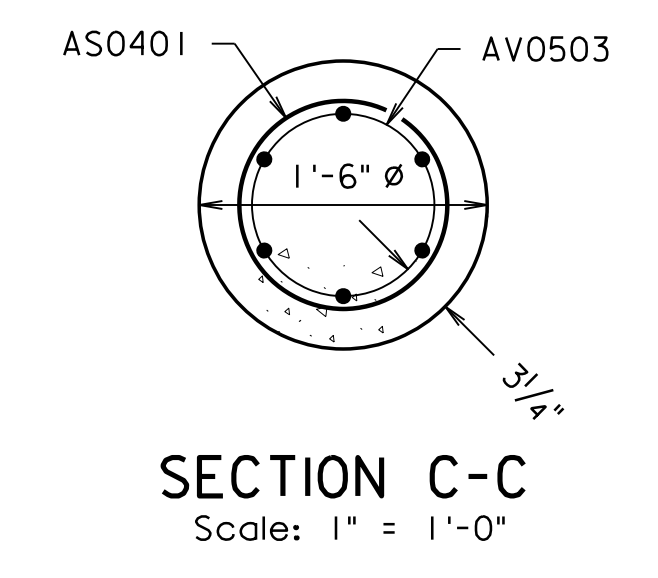
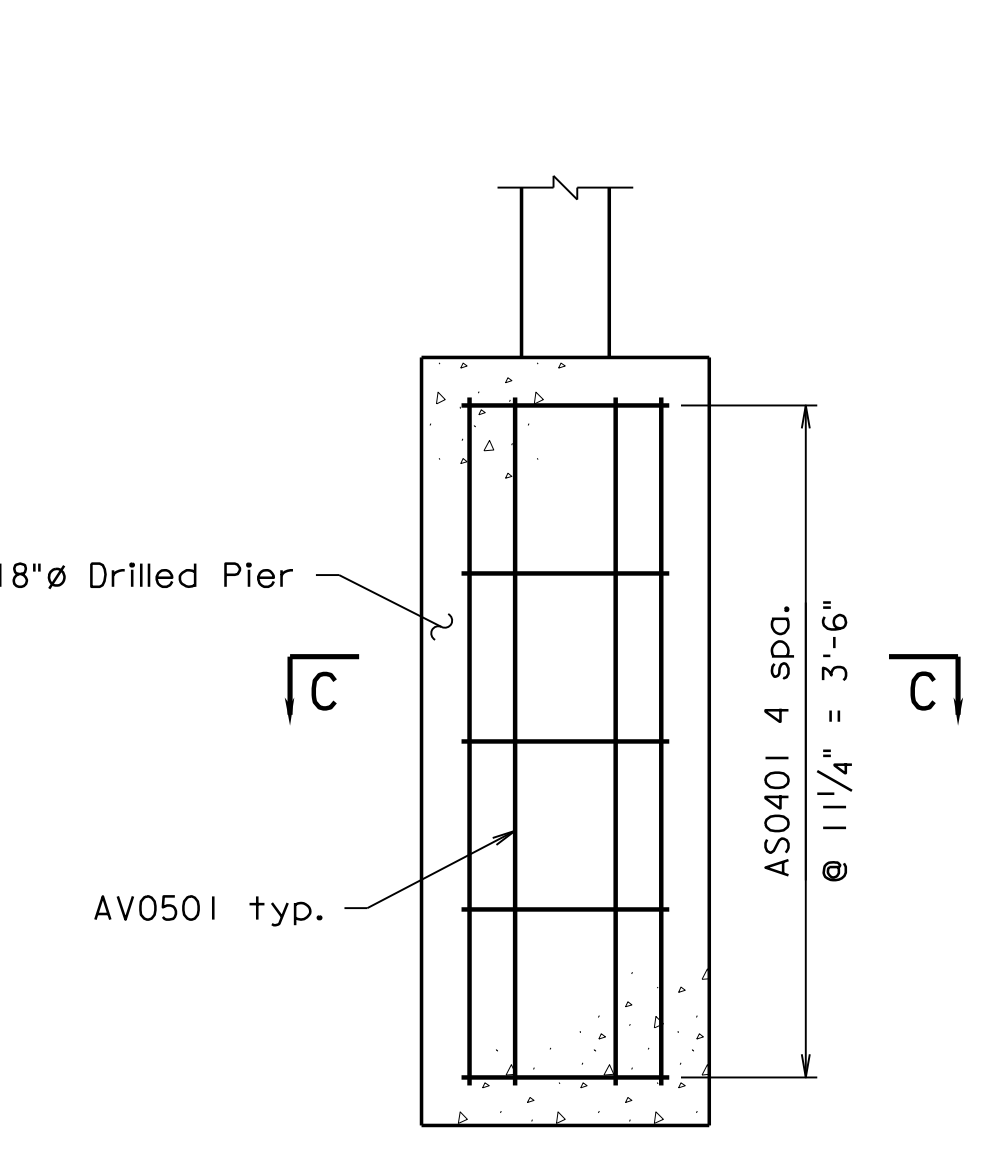
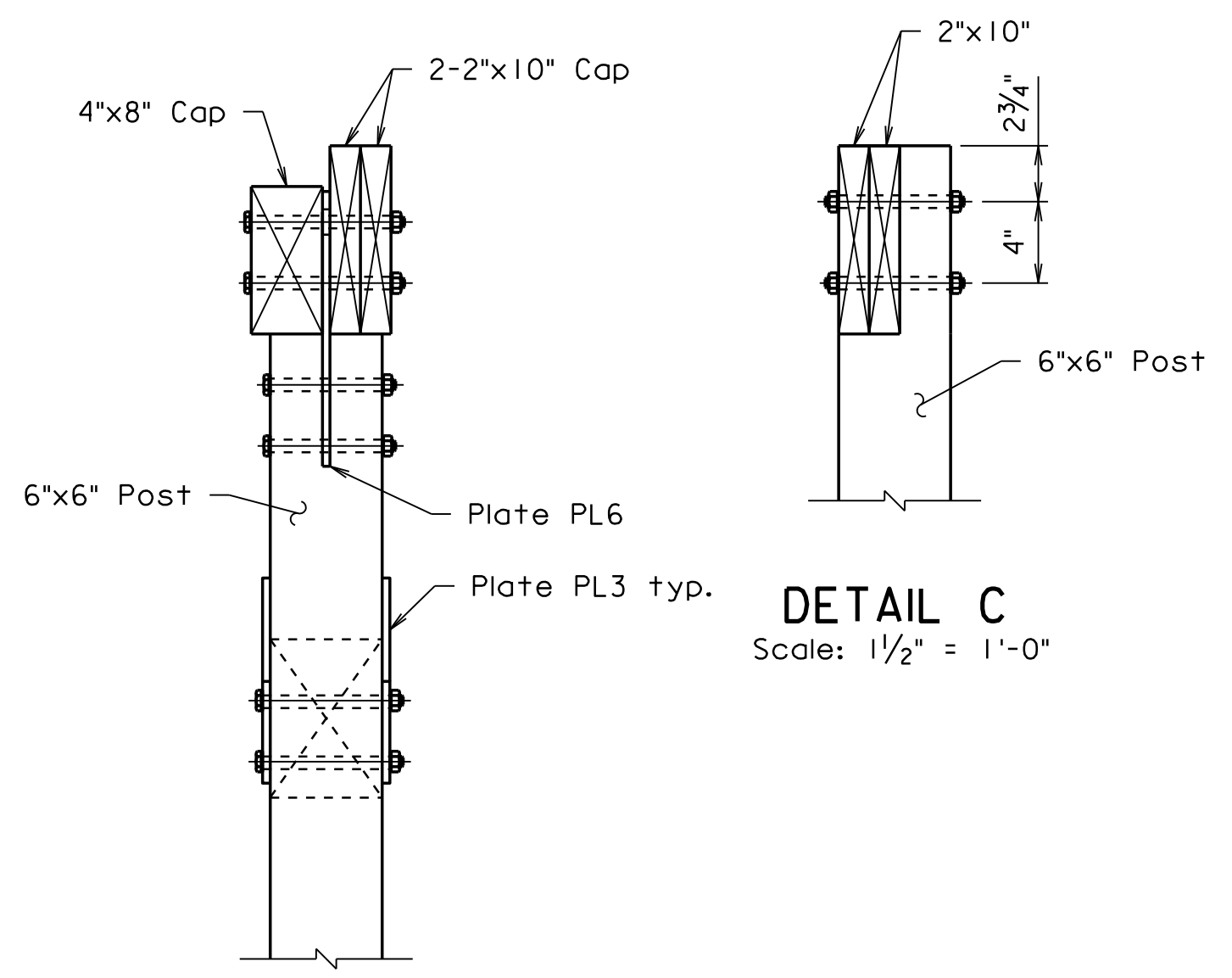
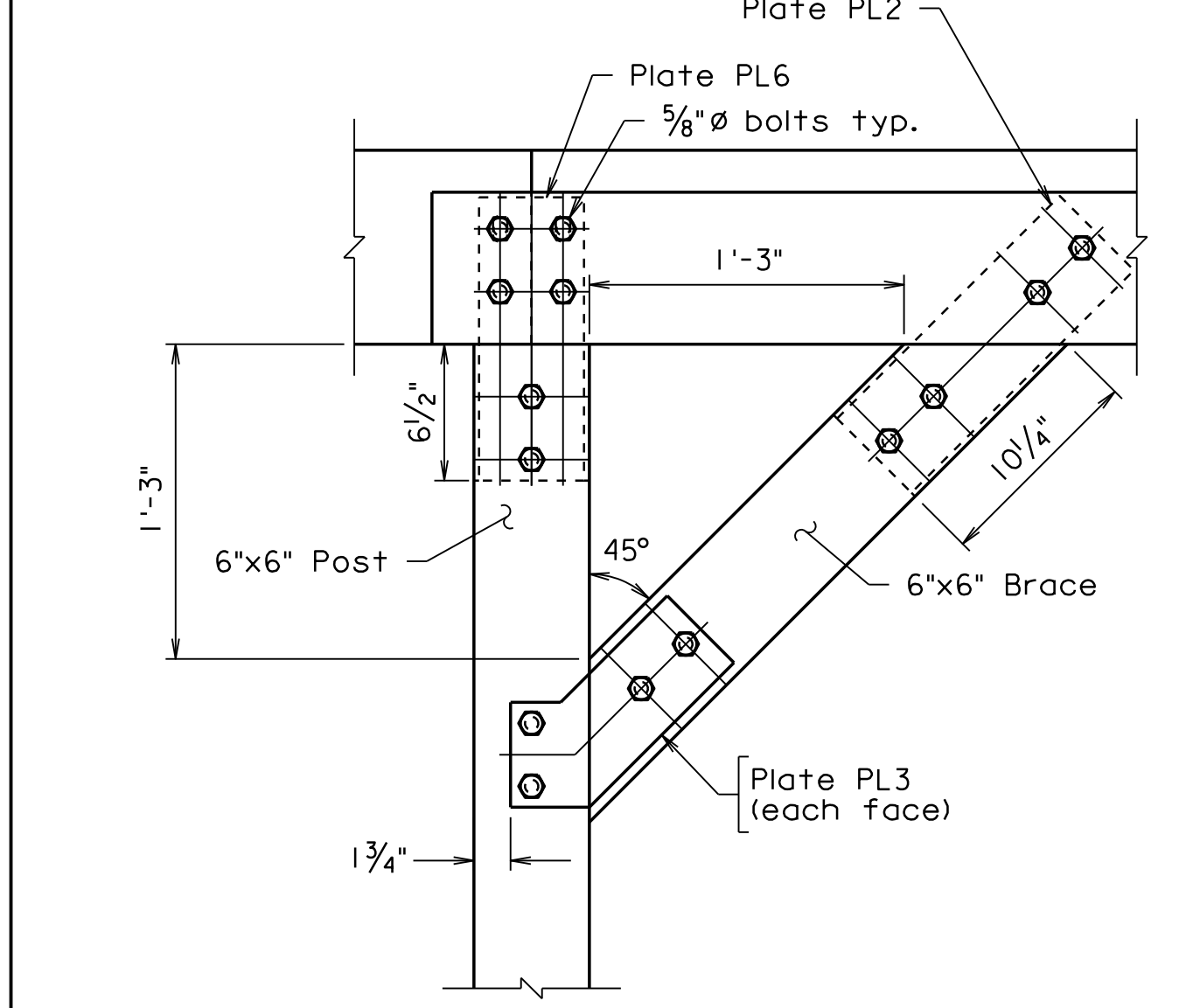
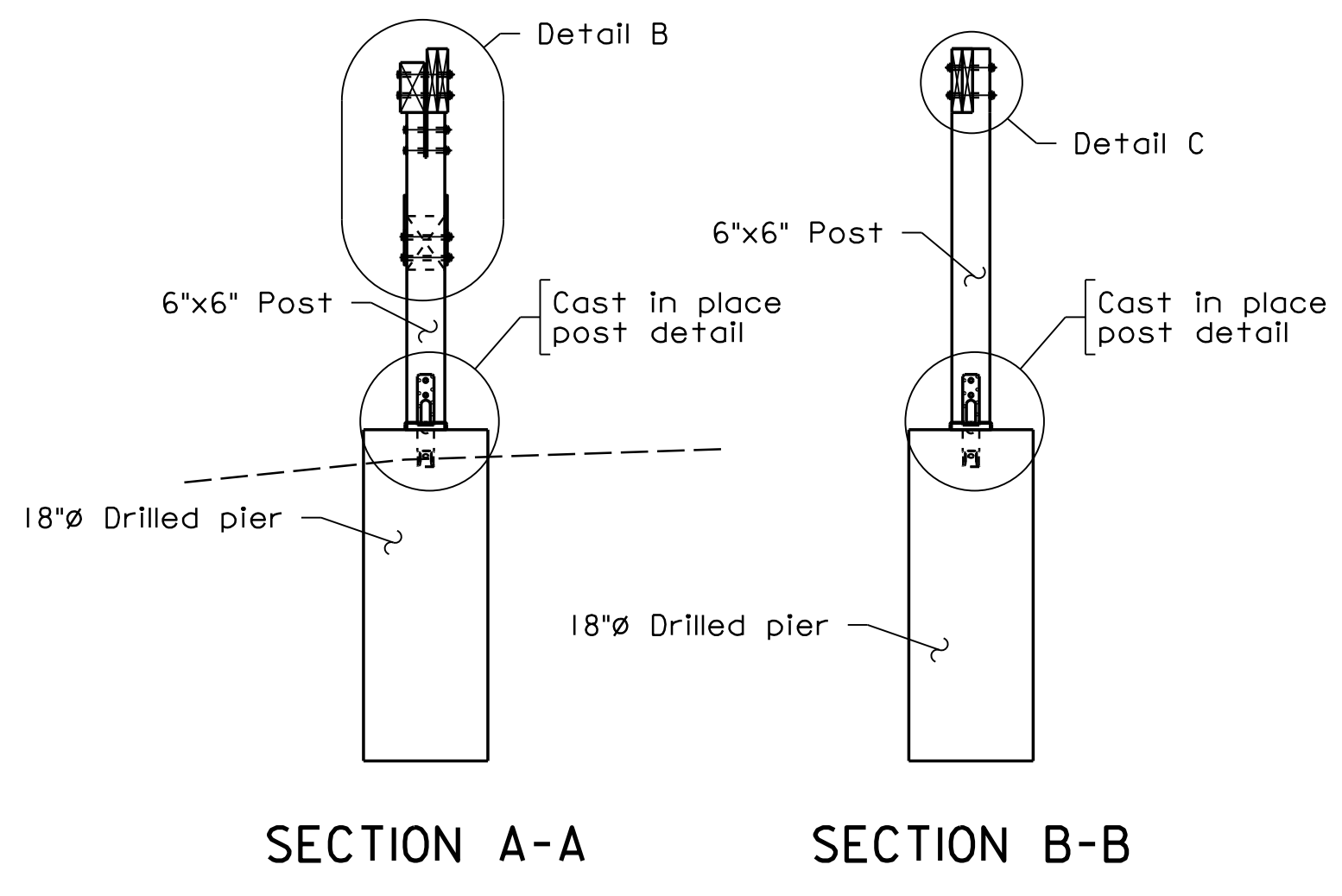
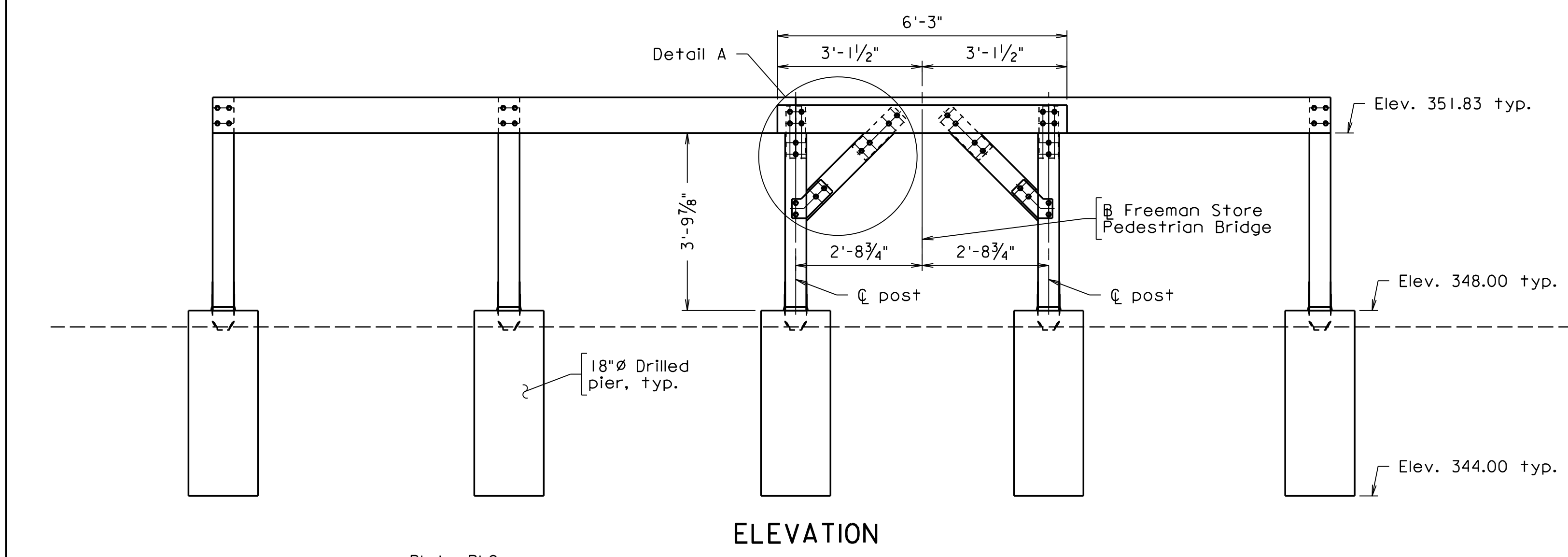
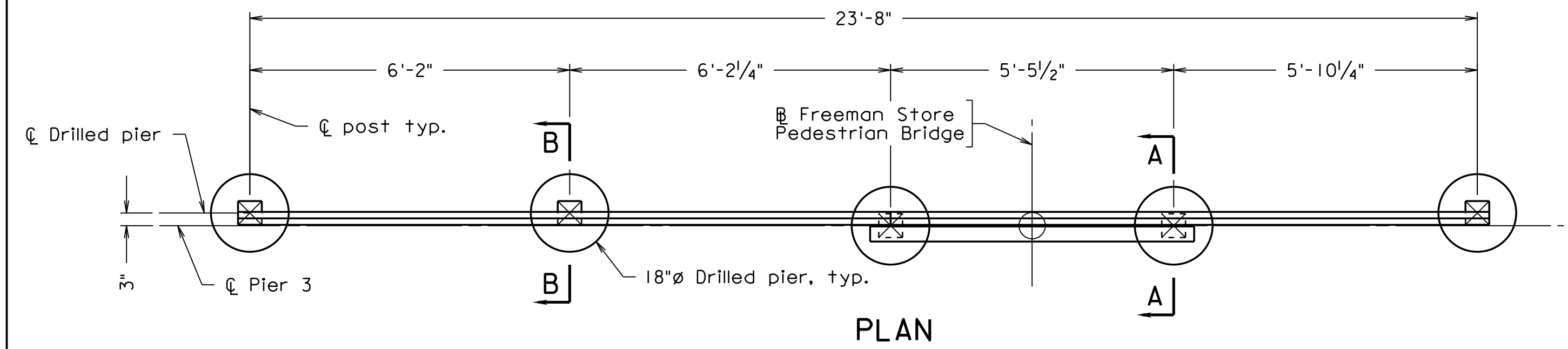

REINFORCING STEEL SCHEDULE					
AS0503			AS0401		
Mark	Size	No.	Length	Pin ϕ	Location
AV0503	#5	30	3'-6"	-	Pier 3 Footing
AS0401	#4	25	4'-0"	-	Pier 3 Footing

Dimensions in bending diagram are out-to-out of bars.

DETAIL A
 Scale: 1/2" = 1'-0"

DETAIL B
 Scale: 1/2" = 1'-0"

DETAIL C
 Scale: 1/2" = 1'-0"

DRILLED PIER TYPICAL SECTION
 Scale: 1" = 1'-0"

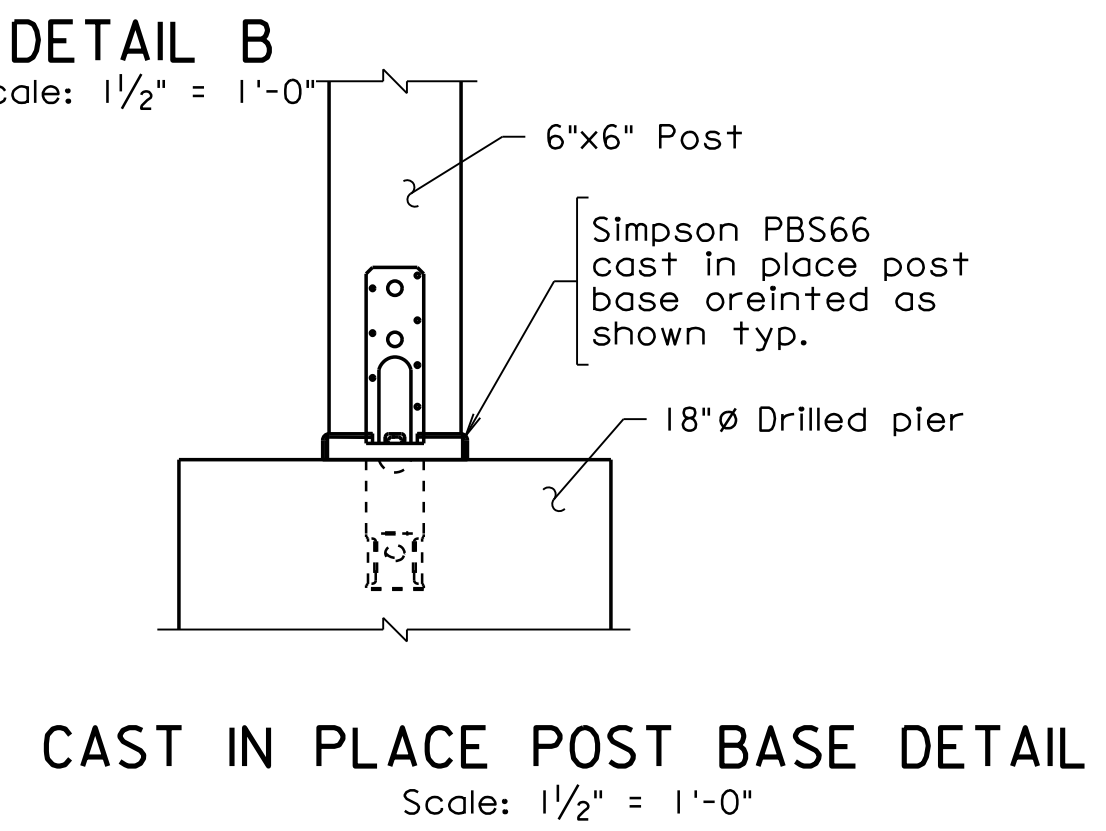

Scale: 1/2" = 1'-0"

Scale: 1/2" = 1'-0" Unless otherwise noted.



EMERGENCY POLICE - FIRE - RESCUE 911 MAY 2020

TOWN OF VIENNA, VIRGINIA
 DEPARTMENT OF PUBLIC WORKS
 127 CENTER STREET S. VIENNA, VIRGINIA 22180

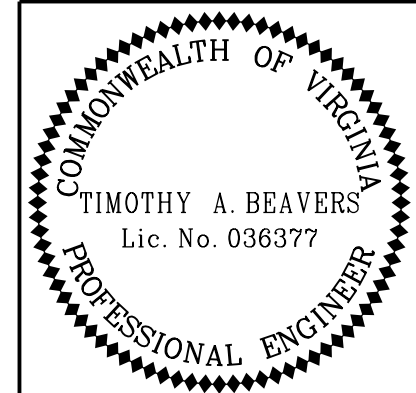

Timothy A Beavers
 2020.05.21 08:17:57 -04'00
 WHITMAN REQUARDT & ASSOCIATES
 RICHMOND, VA
 STRUCTURAL ENGINEER

REVISIONS				
NO.	DESCRIPTION	BY	APPROVED	DATE
APPROVED BY THE DEPARTMENT OF PUBLIC WORKS				

DEPARTMENT OF PUBLIC WORKS 703-255-6380		PROJECT NO: EN17-153-115	
FREEMAN STORE PEDESTRIAN BRIDGE PIER 3 DETAILS		PLAN NO.	SHEET
DESIGNED: CMD DRAFTED: CMD CHECKED: TAB			10 of 17

UPC111404_010.dgn

PROJECT MANAGER: MICHAEL J. GALLAGHER, P.E. (703) 255-6380
 SURVEYED BY, DATE: RICE ASSOCIATES (703) 968-3200, AUG. 2018
 DESIGN BY: WHITMAN, REQUARDT & ASSOCIATES, LLP (703) 293-9717
 SUBSURFACE UTILITY BY, DATE: N/A

STATE	FEDERAL AID		STATE	
ROUTE	PROJECT	ROUTE	PROJECT	
VA.		N/A	UPC 111404, EN17-153-115	

Notes:

Material: Elastomer - 60 durometer hardness.

Minimum sole plate thickness is 3/4". Sole plates, washer, and anchor bolts shall be hot dipped galvanized.

Elastomeric bearings shall be molded as a single unit.

* Weld shall terminate 1/4" from edge of sole plate.

Pier I seat angle shall be installed after beam is set on bearing. 3/4" bolts connecting seat angle to beam shall be hand tightened then the nut backed off 1/4 turn. Exposed threads shall be marred or the nut spot welded to the bolt to prevent it from coming loose. See Sheet 8 for additional details.

Bearing areas on the steel beam, masonry seat and timber seat shall be treated with epoxy and grit in accordance with VDOT Specification 408.03(g).

Centerline of steel beam (including center line and text) shall be marked on the top, bottom and side surfaces of the laminated elastomeric bearing prior to shipping. The markings shall be done with an indelible ink or flexible paint of contrasting color.

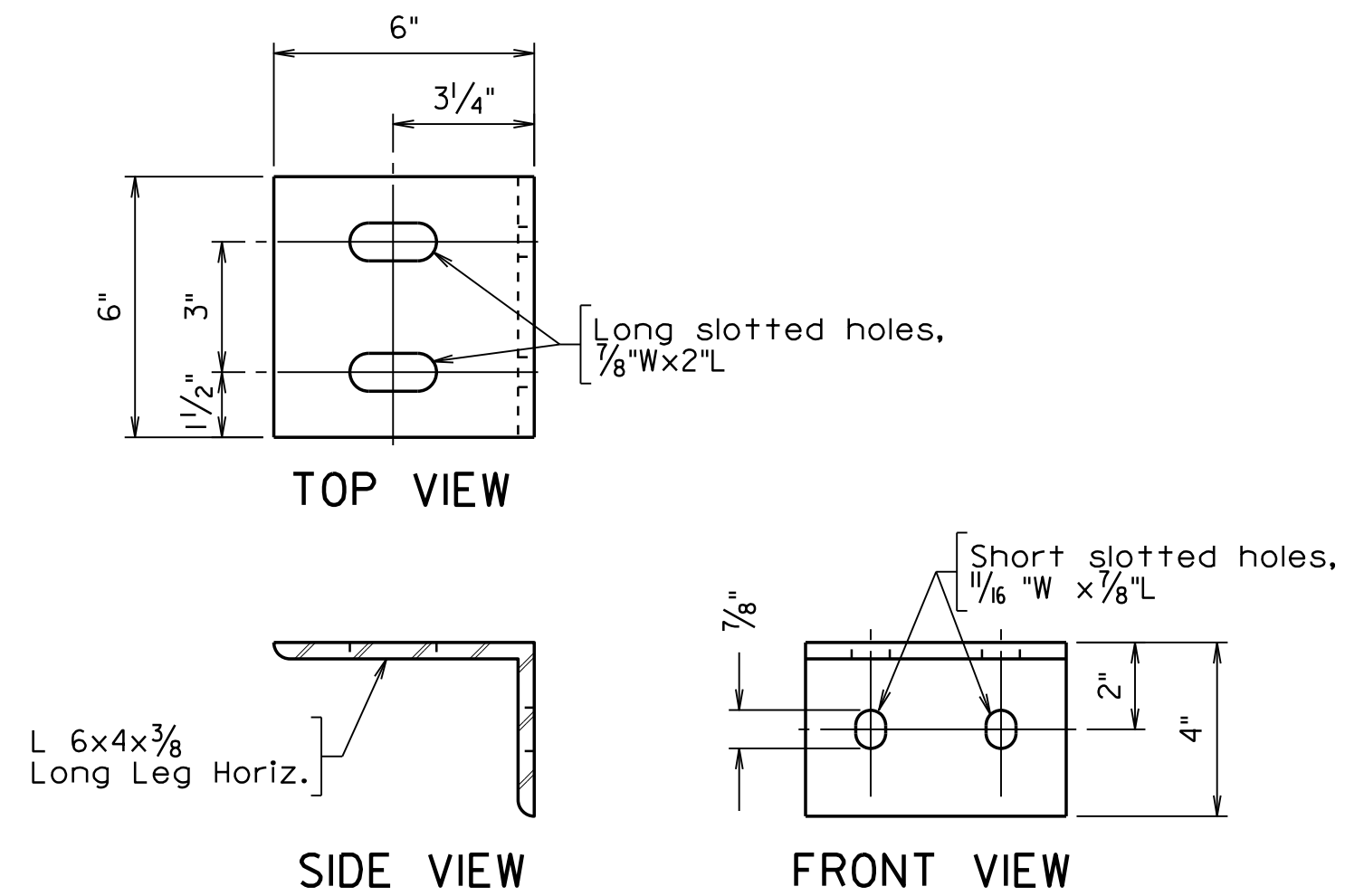

SEAT ANGLE DETAIL

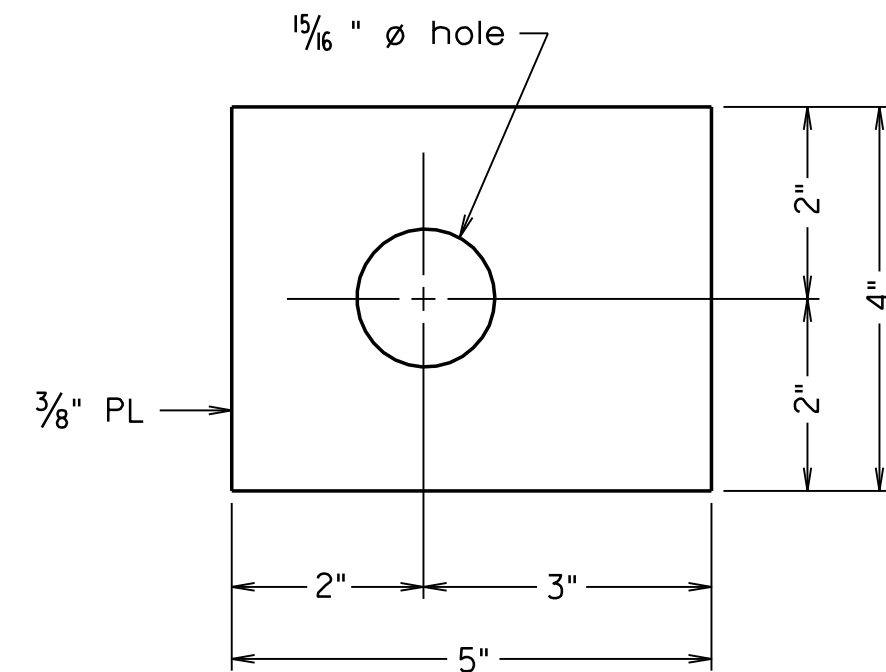

WASHER WI

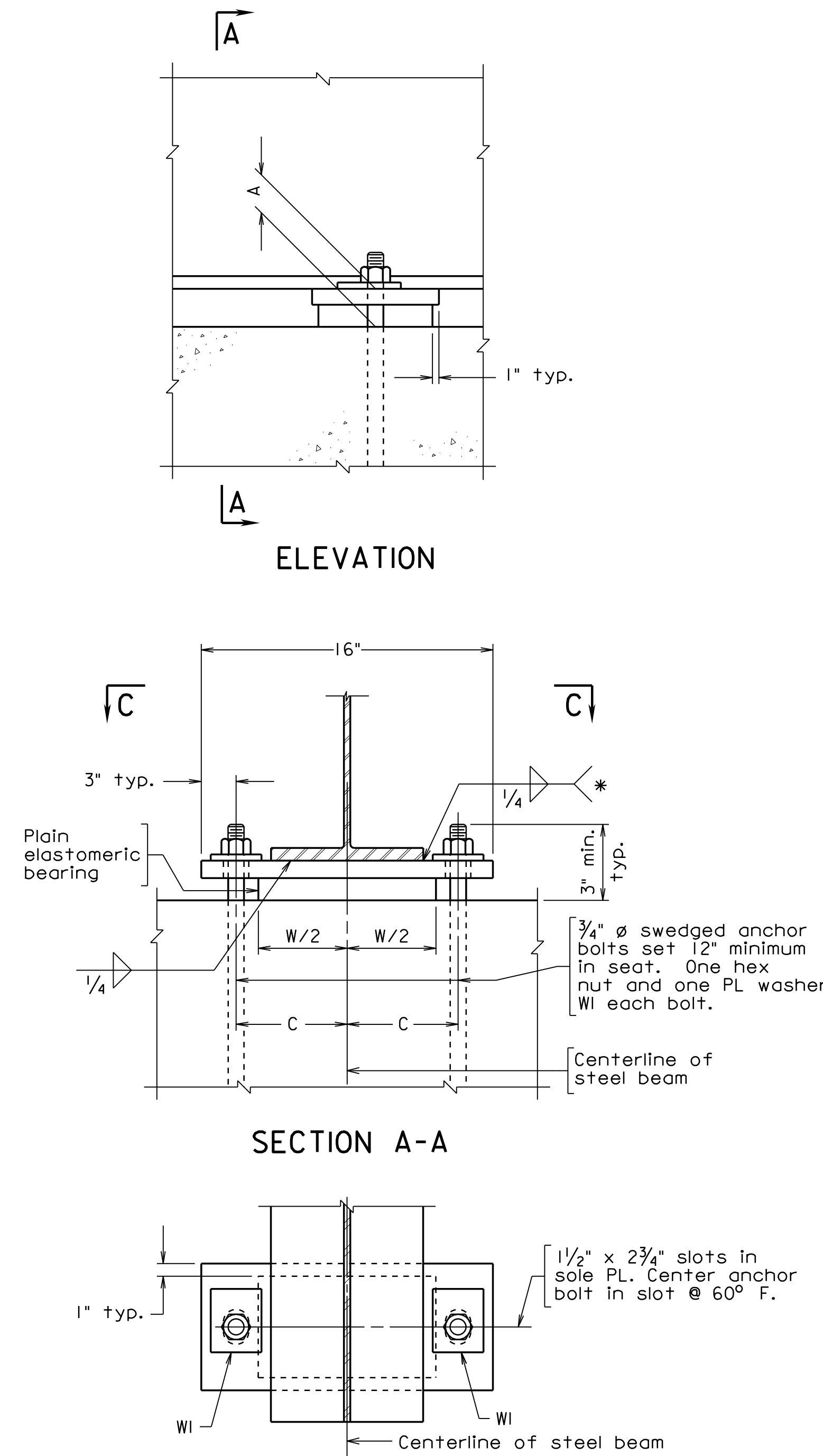

SECTION A-A
 ABUTMENT A BEARING ASSEMBLY

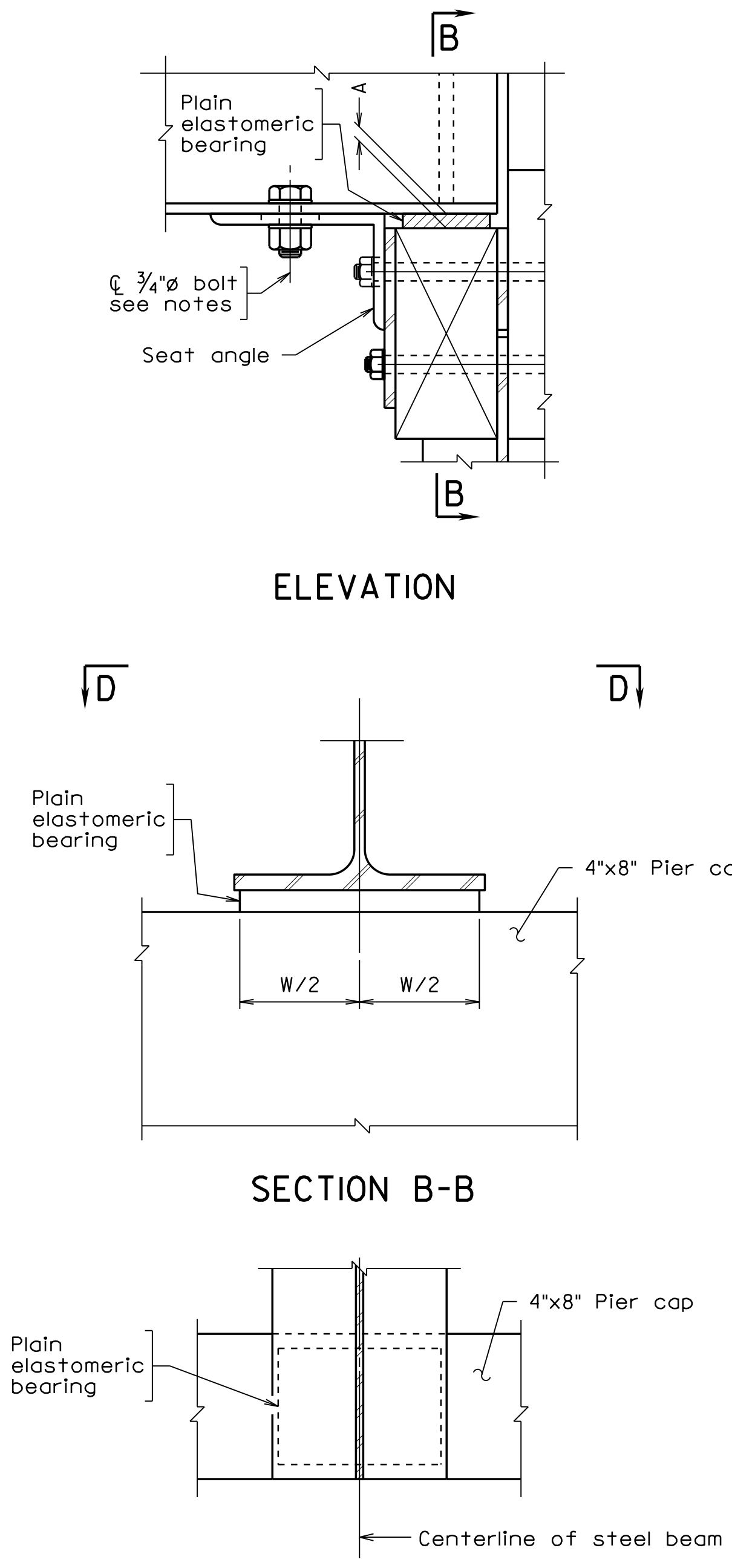

SECTION B-B
 SECTION D-D
 PIER I BEARING ASSEMBLY

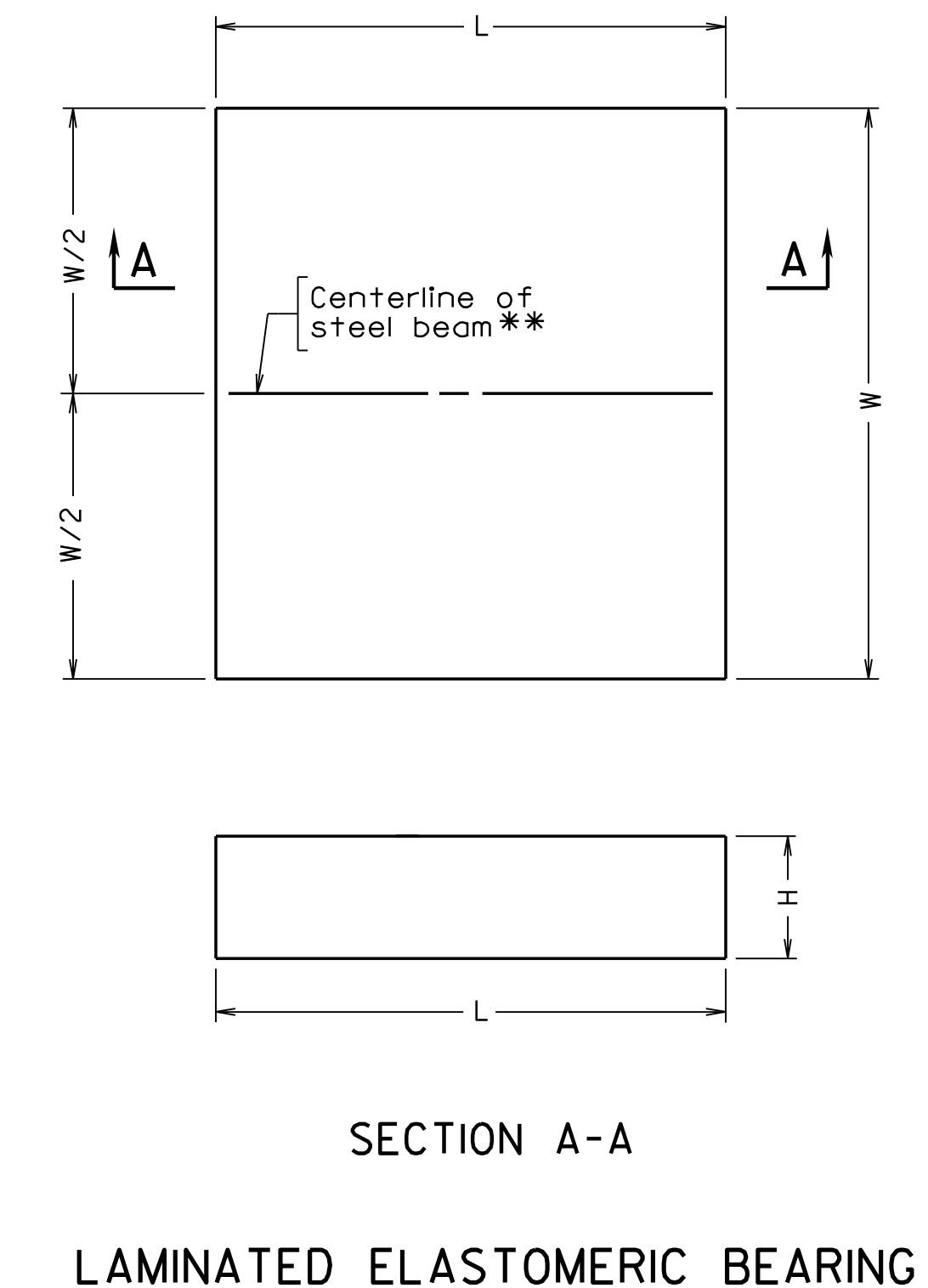

SECTION A-A
 LAMINATED ELASTOMERIC BEARING

Span	Abut.	Pier	Bearing type	A	C	Plain Elastomeric Bearing			Grade %	Total Load (kips)
						W	L	H		
a	A		Fix	1 1/4	5	5.5	3	1/2	0	4
a		I	Exp	1/2	5	5.5	3	1/2	0	4

All dimensions in table are in inches.

Scale: Not to scale



Whitman, Requardt & Associates, LLP

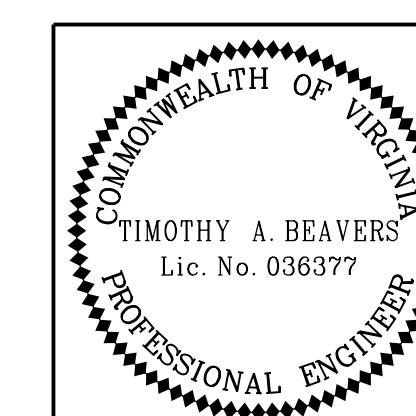

Timothy A Beavers
 2020.05.21 08:18:22 -04'00'
 WHITMAN REQUARDT & ASSOCIATES
 RICHMOND, VA
 STRUCTURAL ENGINEER

EMERGENCY POLICE - FIRE - RESCUE 911				MAY 2020	
TOWN OF VIENNA, VIRGINIA DEPARTMENT OF PUBLIC WORKS 127 CENTER STREET S. VIENNA, VIRGINIA 22180					
DEPARTMENT OF PUBLIC WORKS 703-255-6380					
FREEMAN STORE PEDESTRIAN BRIDGE BEARING DETAILS					
PROJECT NO: EN17-153-115					
PLAN NO.	DESIGNED: JRM	SHEET		11 of 17	
	DRAFTED: CMD	CHECKED: TAB			
APPROVED BY THE DEPARTMENT OF PUBLIC WORKS					

UPC111404_01.dgn

PROJECT MANAGER: MICHAEL J. GALLAGHER, P.E. (703) 255-6380
 SURVEYED BY, DATE: RICE ASSOCIATES (703) 968-3200, AUG. 2018
 DESIGN BY: WHITMAN, REQUARDT & ASSOCIATES, LLP (703) 293-9717
 SUBSURFACE UTILITY BY, DATE: N/A

STATE	FEDERAL AID		STATE	
ROUTE	PROJECT	ROUTE	PROJECT	
VA.		N/A	UPC 111404, EN17-153-115	

Notes:
 For span a details see sheet 13.
 For span b&c details see sheet 14.
 For span d details see sheet 14.
 For ledger board details see sheet 15.
 For handrail details see sheets 16 and 17.

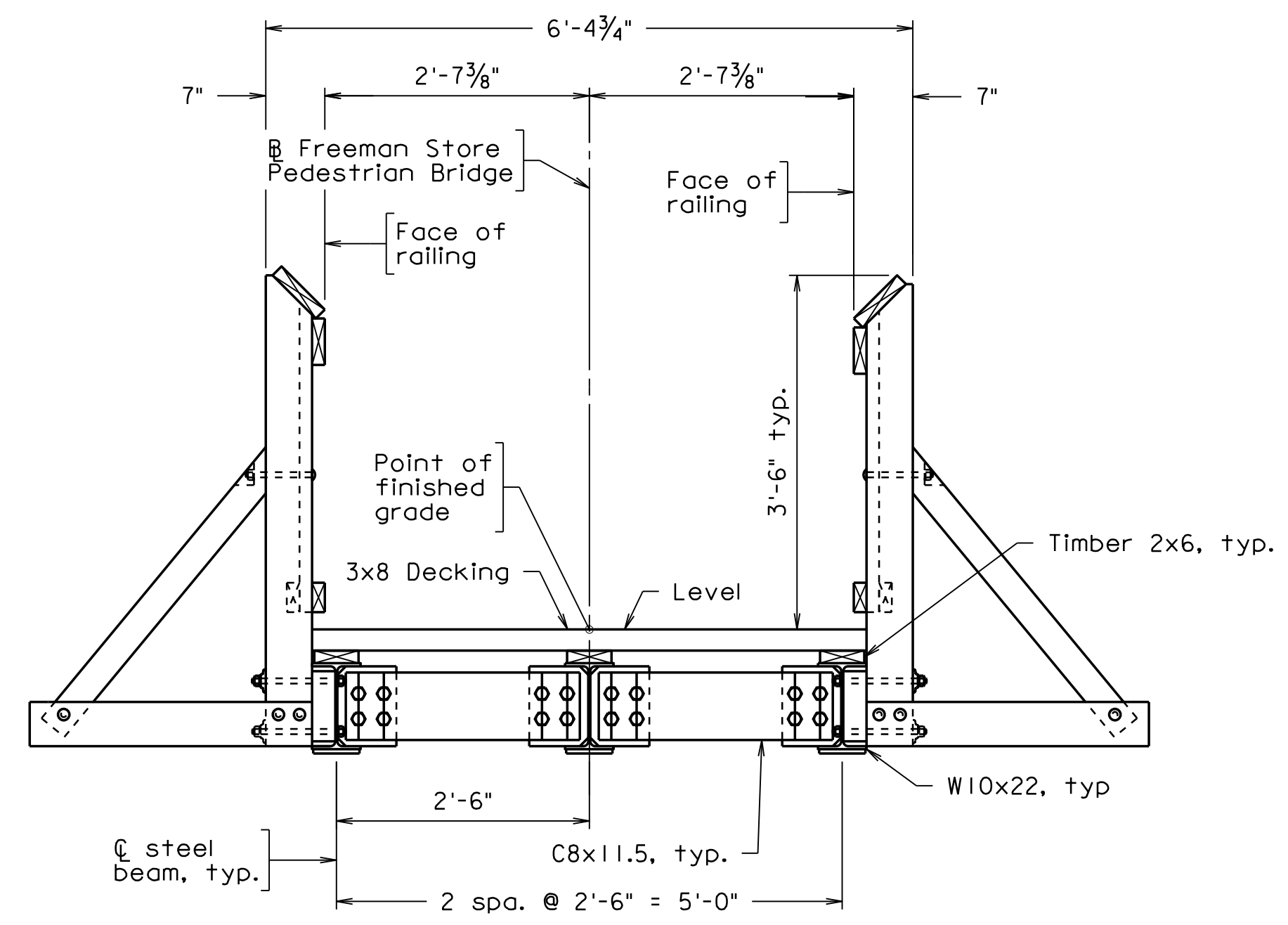

TRANSVERSE SECTION - SPAN a

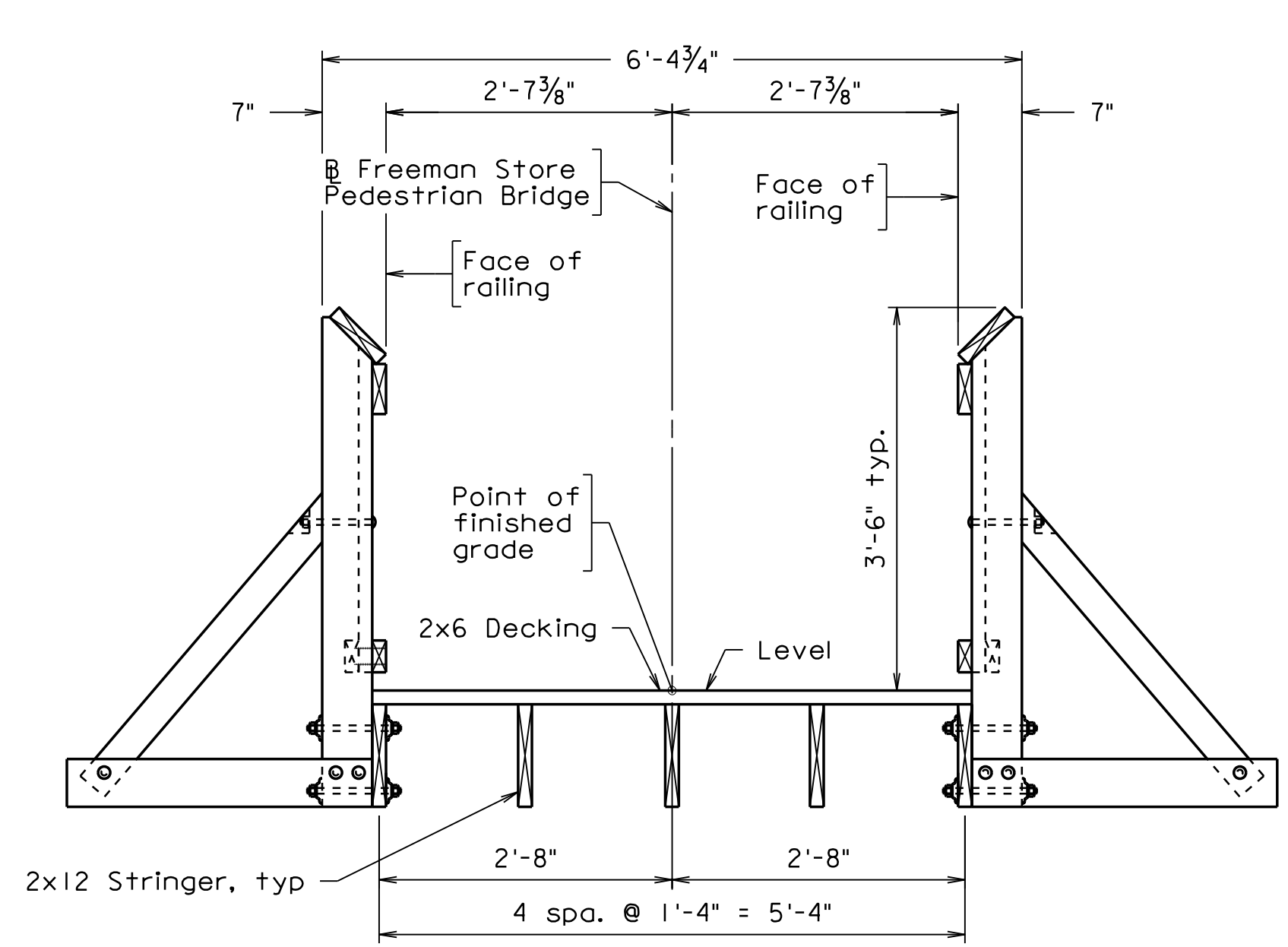

TRANSVERSE SECTION - SPANS b & c

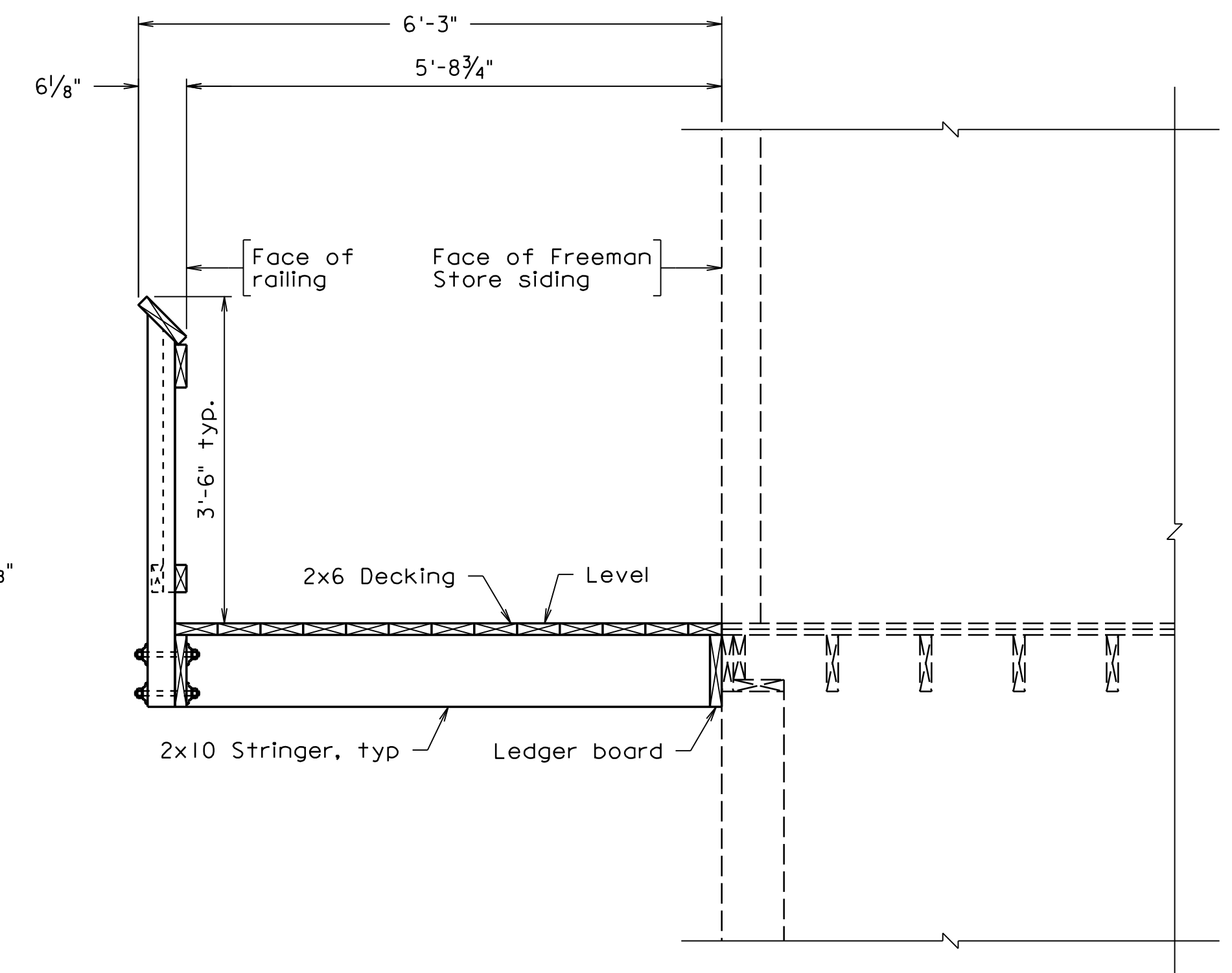

LONGITUDINAL SECTION - SPAN d

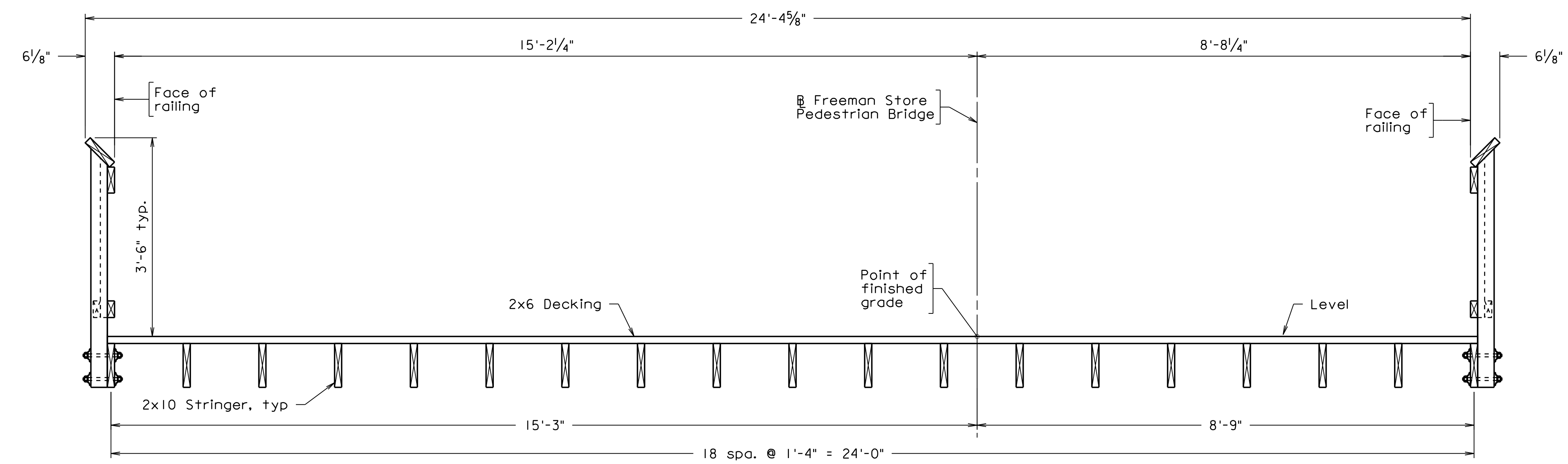

TRANSVERSE SECTION - SPAN d



Whitman, Requardt & Associates, LLP

EMERGENCY POLICE - FIRE - RESCUE 911 MAY 2020
 TOWN OF VIENNA, VIRGINIA
 DEPARTMENT OF PUBLIC WORKS
 127 CENTER STREET S. VIENNA, VIRGINIA 22180

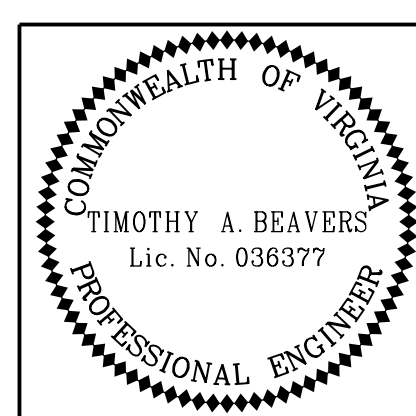

Timothy A Beavers
 2020.05.21 08:18:43 -04'00'
 WHITMAN REQUARDT & ASSOCIATES
 RICHMOND, VA
 STRUCTURAL ENGINEER

REVISIONS				
NO.	DESCRIPTION	BY	APPROVED	DATE
1				
APPROVED BY THE DEPARTMENT OF PUBLIC WORKS				

DEPARTMENT OF PUBLIC WORKS 703-255-6380	
FREEMAN STORE PEDESTRIAN BRIDGE TRANSVERSE SECTIONS	
PROJECT NO: EN17-153-115	
PLAN NO.	DESIGNED: JRM DRAFTED: CMD CHECKED: TAB
	SHEET 12 of 17

Scale: 3/4" = 1'-0"

UPC111404_012.dgn

PROJECT MANAGER: MICHAEL J. GALLAGHER, P.E. (703) 255-6380
 SURVEYED BY, DATE: RICE ASSOCIATES (703) 968-3200, AUG. 2018
 DESIGN BY: WHITMAN, REQUARDT & ASSOCIATES, LLP (703) 293-9717
 SUBSURFACE UTILITY BY, DATE: N/A

STATE	FEDERAL AID		STATE	
VA.	ROUTE	PROJECT	ROUTE	PROJECT
			N/A	UPC 111404, EN17-153-115

Notes:
 All structural steel fasteners shall be high strength ASTM 325 1/8" unless otherwise noted.
 All structural steel to be hot dipped galvanized or metalized in accordance with VDOT specifications. Any damaged coatings to be field galvanized in accordance with VDOT specification.
 Mill camber shall be placed up. Camber at midspan shall be 1/4" with a +/- 1/8" tolerance.
 For transverse section, see Sheet 12.
 For bearing details, see Sheet 11.

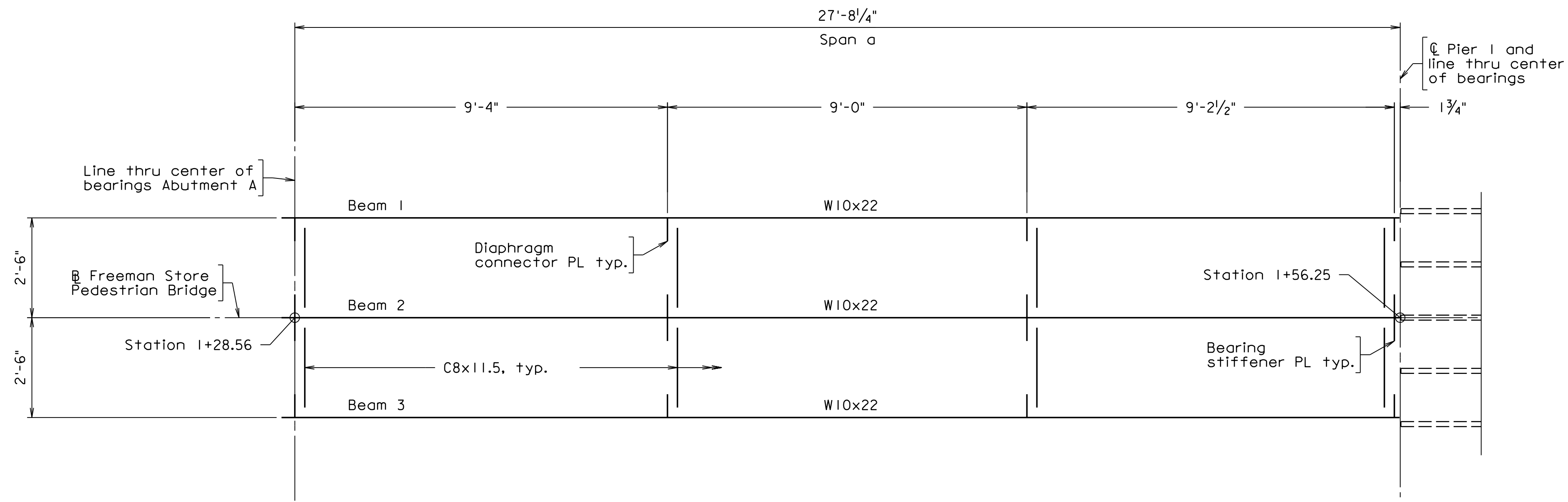

FRAMING PLAN - SPAN a

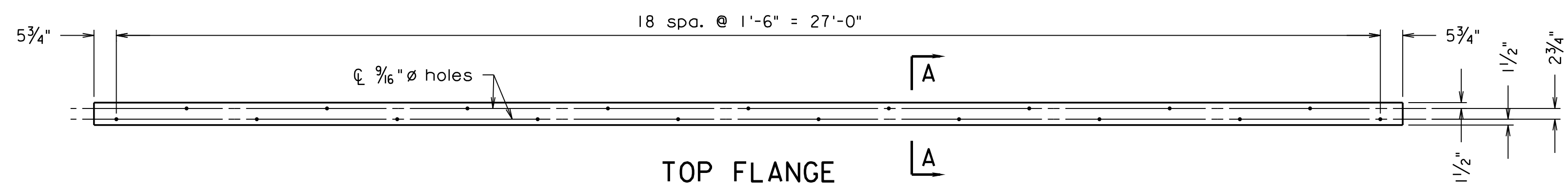

TOP FLANGE

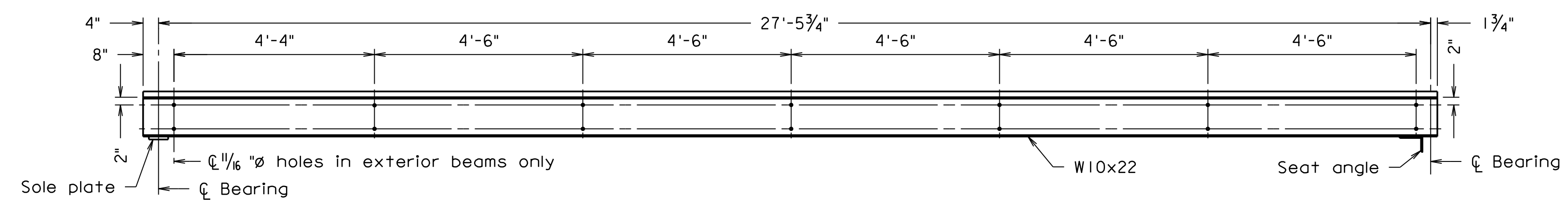

BEAM ELEVATION

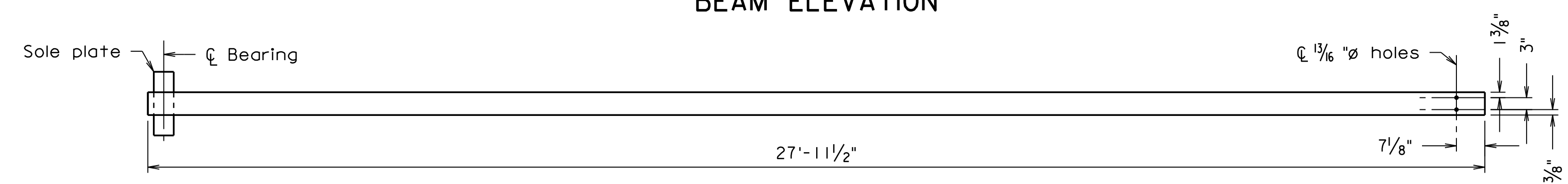

BOTTOM FLANGE

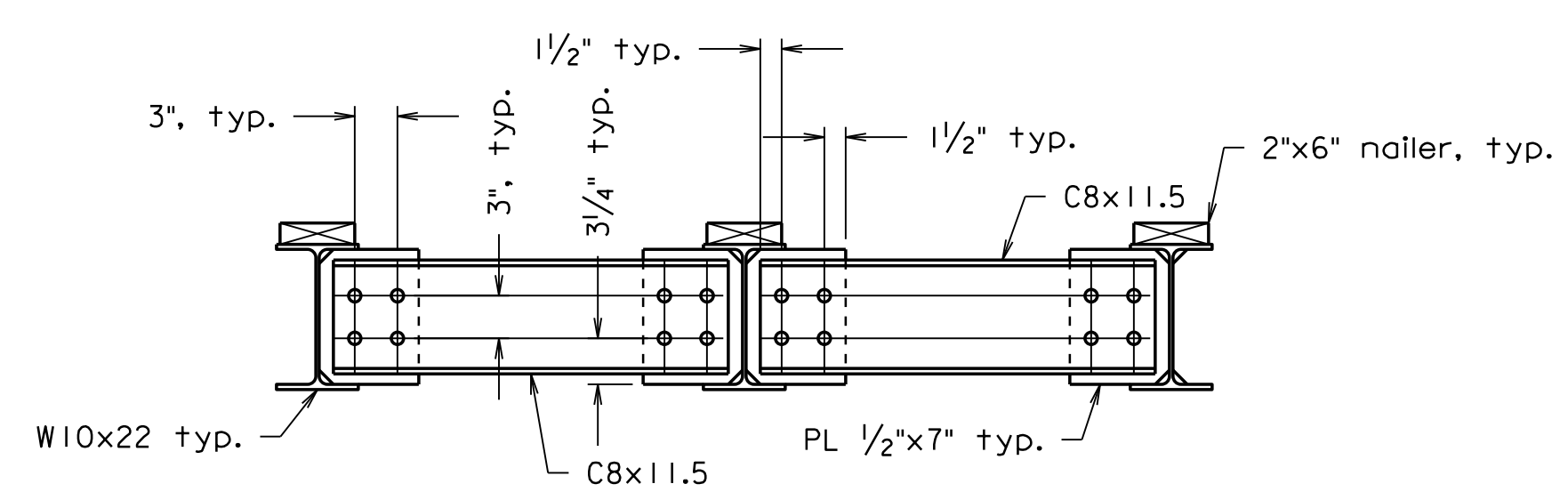

DIAPHRAGM ELEVATION

Scale: 1" = 1'-0"

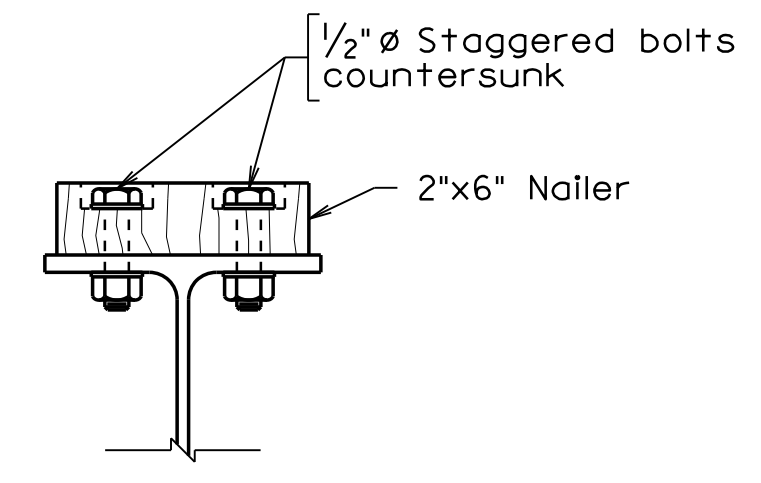

SECTION A-A
Scale: 3" = 1'-0"

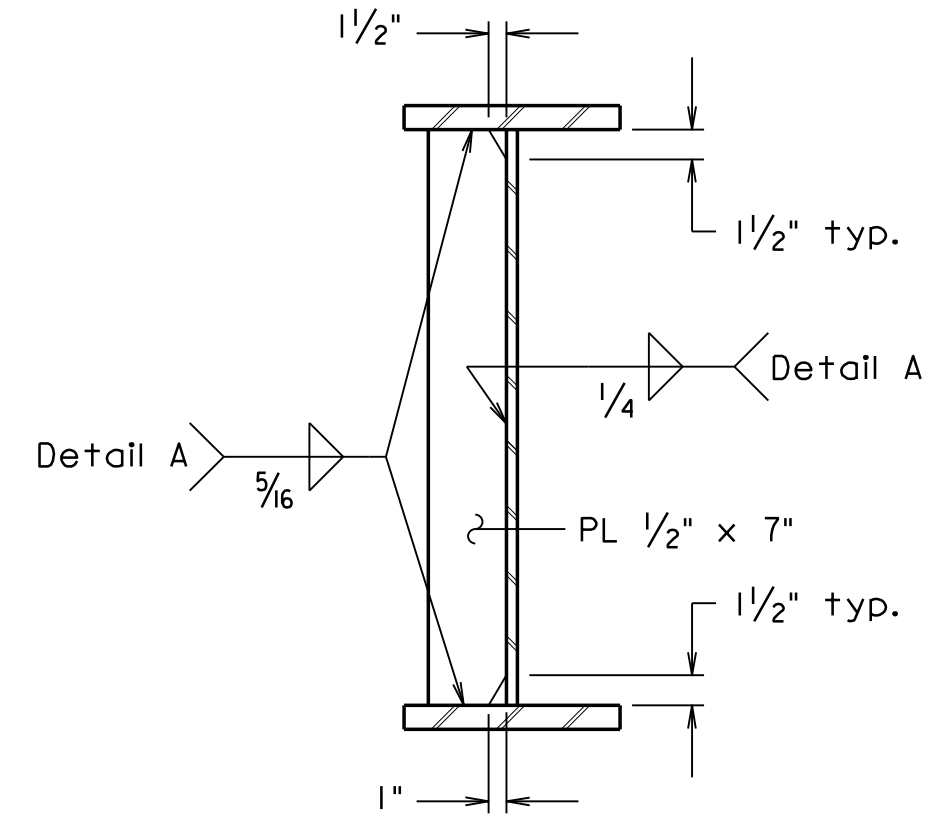

DIAPHRAGM CONNECTOR PLATE
Not to Scale

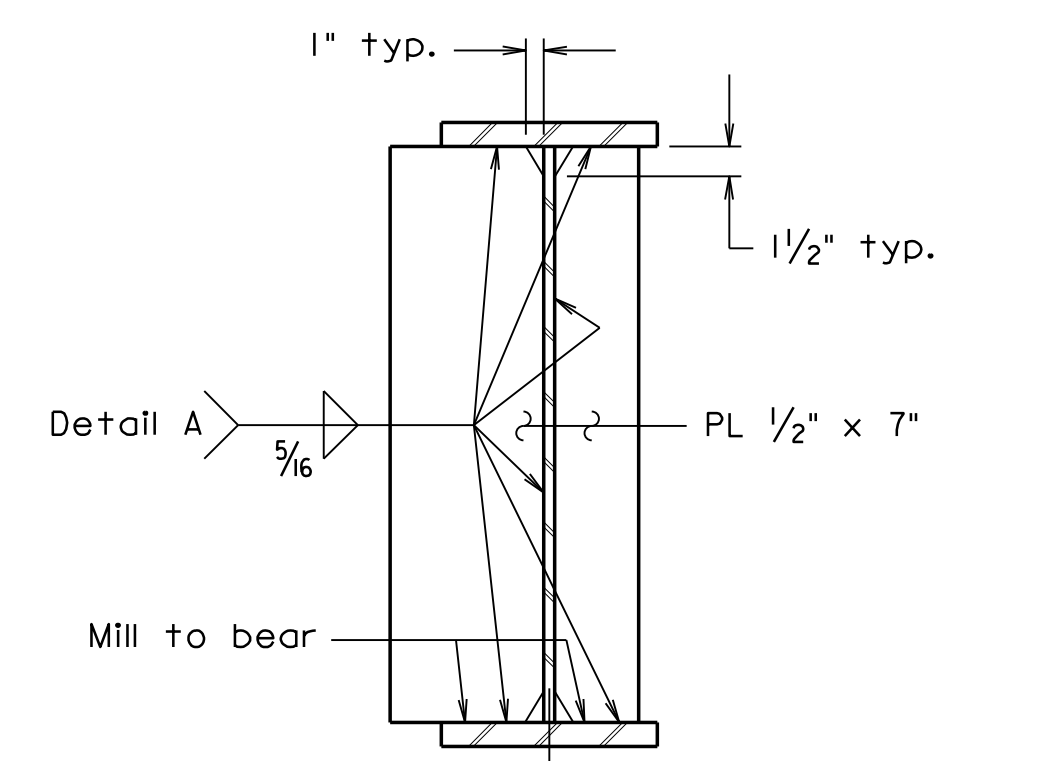

BEARING STIFFENERS
Not to Scale

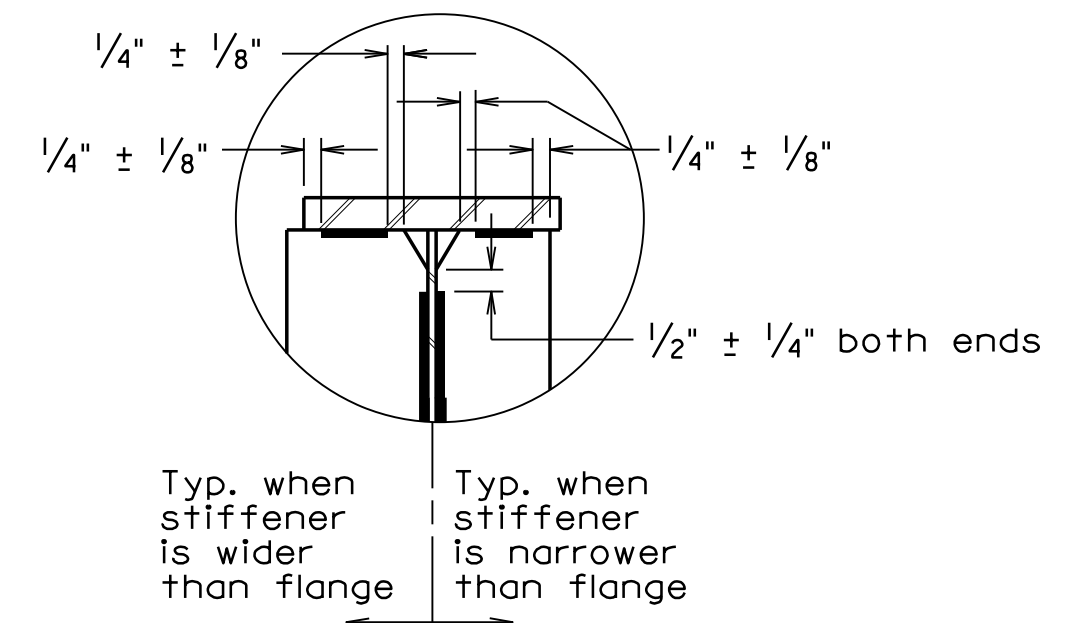

DETAIL A
Not to Scale

Scale: 1/2" = 1'-0" Unless otherwise noted.



Whitman, Requardt & Associates, LLP

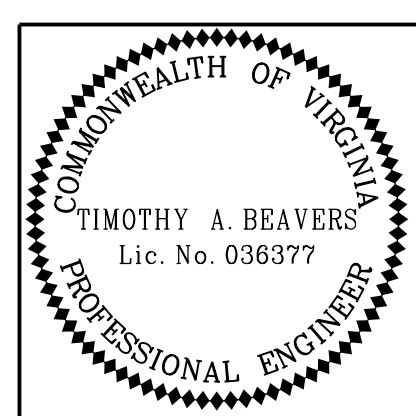

Timothy A Beavers
 2020.05.21 08:19:04 -04'00
 WHITMAN REQUARDT & ASSOCIATES
 RICHMOND, VA
 STRUCTURAL ENGINEER

EMERGENCY POLICE - FIRE - RESCUE 911 MAY 2020
 TOWN OF VIENNA, VIRGINIA
 DEPARTMENT OF PUBLIC WORKS
 127 CENTER STREET S. VIENNA, VIRGINIA 22180

REVISIONS				
NO.	DESCRIPTION	BY	APPROVED	DATE
APPROVED BY THE DEPARTMENT OF PUBLIC WORKS				

DEPARTMENT OF PUBLIC WORKS 703-255-6380	
FREEMAN STORE PEDESTRIAN BRIDGE FRAMING PLAN - SPAN a (STEEL SPAN)	
PROJECT NO: EN17-153-115	
PLAN NO.	DESIGNED: JRM DRAFTED: CMD CHECKED: TAB
	SHEET 13 of 17

UPC111404_013.dgn

PROJECT MANAGER: MICHAEL J. GALLAGHER, P.E. (703) 255-6380
 SURVEYED BY, DATE: RICE ASSOCIATES (703) 968-3200, AUG. 2018
 DESIGN BY: WHITMAN, REQUARDT & ASSOCIATES, LLP (703) 293-9717
 SUBSURFACE UTILITY BY, DATE: N/A

STATE	FEDERAL AID		STATE	
ROUTE	PROJECT	ROUTE	PROJECT	
VA.		N/A	UPC 111404, EN17-153-115	

Notes:

End screw rim joist into 2X10 stringers with a minimum of 2 - #10x3/2" galv. deck screws per stringer.
 For ledger board attachment details and miscellaneous superstructure details, see Sheet 15.
 For railing details, see Sheets 16 and 17.
 For transverse sections, see Sheet 12.

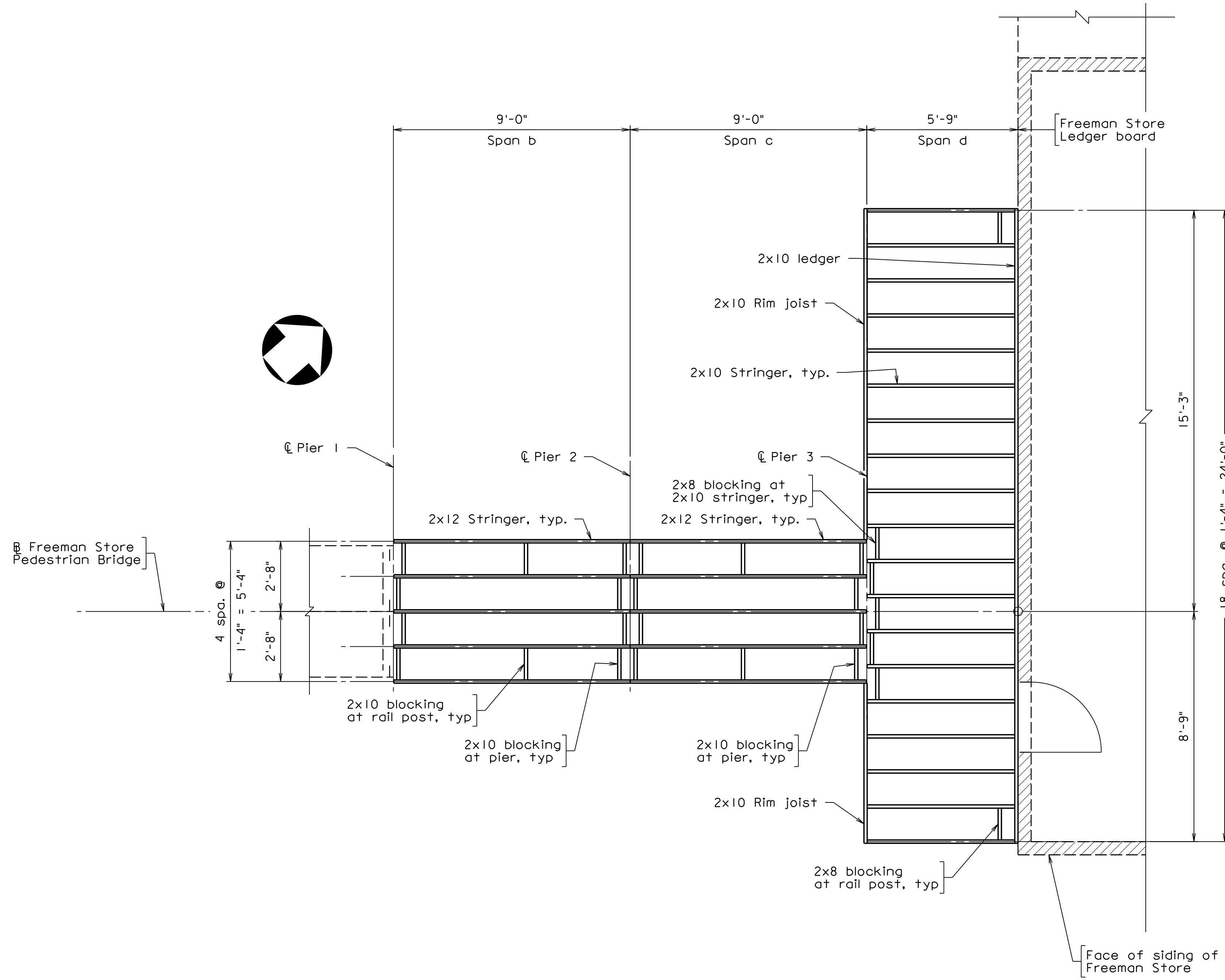

FRAMING PLAN SPANS b THROUGH d

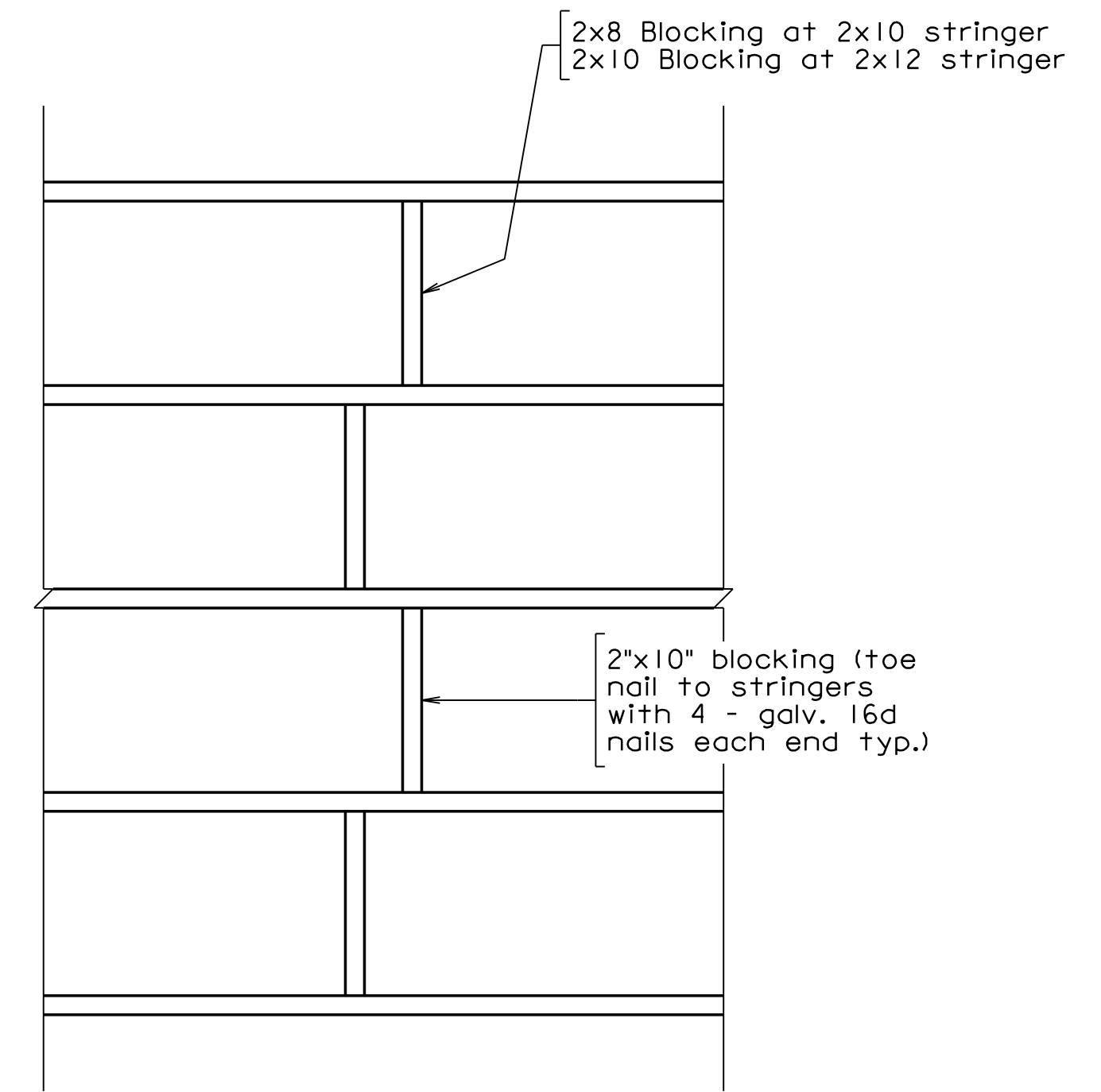

STRINGER BLOCKING DETAIL

Scale: 3/8" = 1'-0" Unless otherwise noted.



Whitman, Requardt & Associates, LLP

EMERGENCY POLICE - FIRE - RESCUE 911		MAY 2020
TOWN OF VIENNA, VIRGINIA DEPARTMENT OF PUBLIC WORKS 127 CENTER STREET S. VIENNA, VIRGINIA 22180		
DEPARTMENT OF PUBLIC WORKS 703-255-6380		
FREEMAN STORE PEDESTRIAN BRIDGE FRAMING PLAN - SPANS b-d (TIMBER SPANS)		
PROJECT NO: EN17-153-115		
PLAN NO.	DESIGNED: JRM DRAFTED: CMD CHECKED: TAB	SHEET 14 of 17

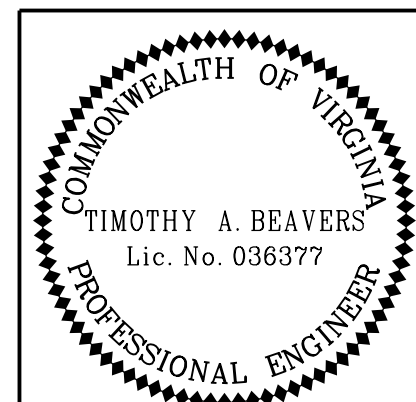

Timothy A Beavers
 2020.05.21 08:19:24 -04'00'
 WHITMAN REQUARDT & ASSOCIATES
 RICHMOND, VA
 STRUCTURAL ENGINEER

Δ#	DESCRIPTION	BY	APPROVED	DATE
APPROVED BY THE DEPARTMENT OF PUBLIC WORKS				

UPC111404_014.dgn

PROJECT MANAGER: MICHAEL J. GALLAGHER, P.E. (703) 255-6380
 SURVEYED BY, DATE: RICE ASSOCIATES (703) 968-3200, AUG. 2018
 DESIGN BY: WHITMAN, REQUARDT & ASSOCIATES, LLP (703) 293-9717
 SUBSURFACE UTILITY BY, DATE: N/A

STATE	FEDERAL AID		STATE	
ROUTE	PROJECT	ROUTE	PROJECT	
VA.		N/A	UPC 111404, EN17-153-115	

Notes:
 Contractor to install an ADA approved threshold. Any necessary modifications to the door, building, etc. shall be the responsibility of the contractor. Details of the proposed threshold, its connection and any associated modifications shall be submitted for review and approval by the Owner.
 Continuous flashing at ledger board connection shall be copper (with copper nails only), stainless steel, UV resistant plastic, or galvanized steel with a G-185 coating per Fairfax County typical deck details.
 Continuous flashing shall continue across the door threshold with appropriate details.

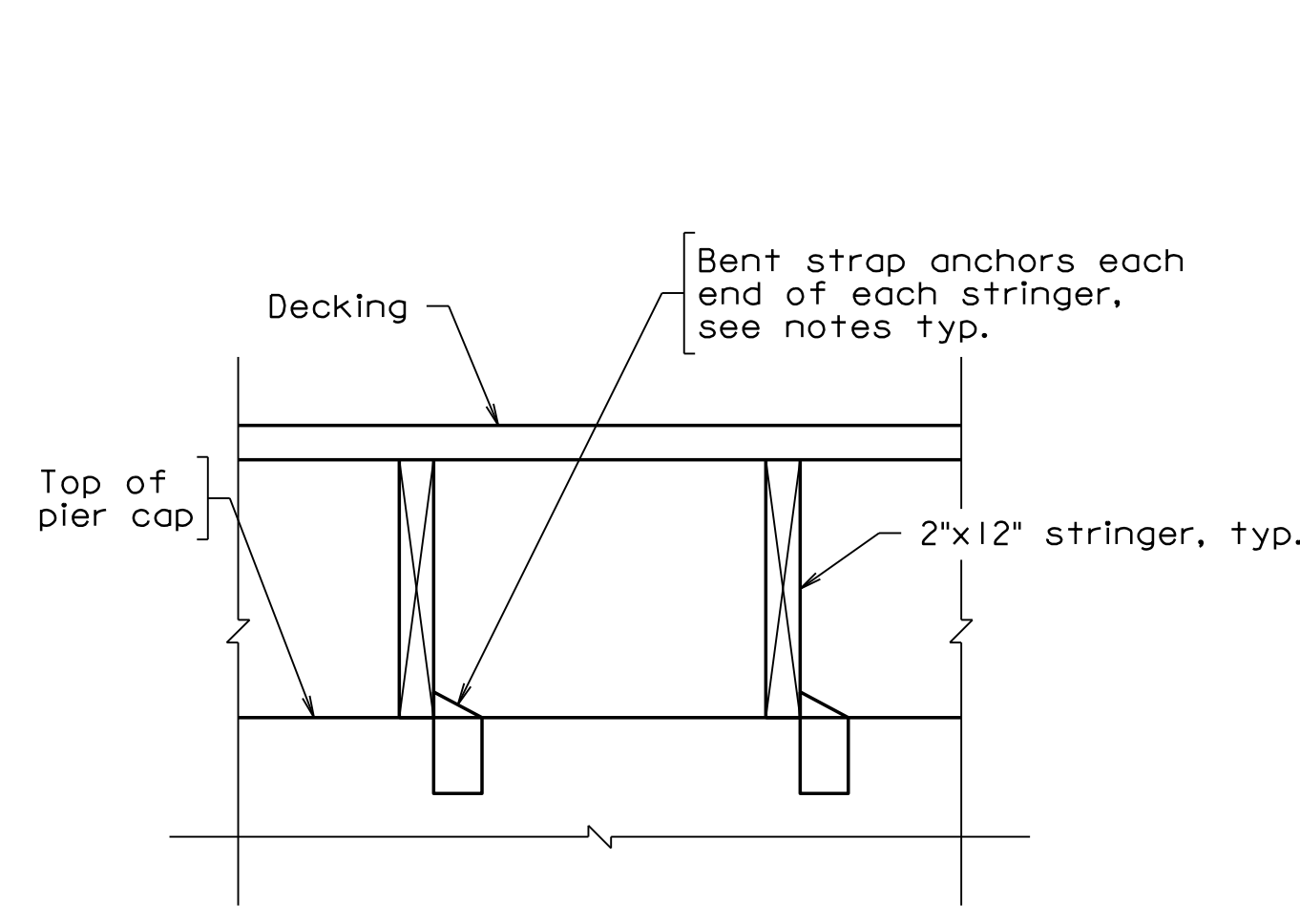

Notes:
 Bent strap anchors shall be 18 gauge, hot dipped galvanized and have a minimum uplift capacity of 450 lbs.
 Bent strap anchors shall be Simpson Strong-Tie H2.5A or approved equal.

TYPICAL STRINGER TIEDOWN DETAIL

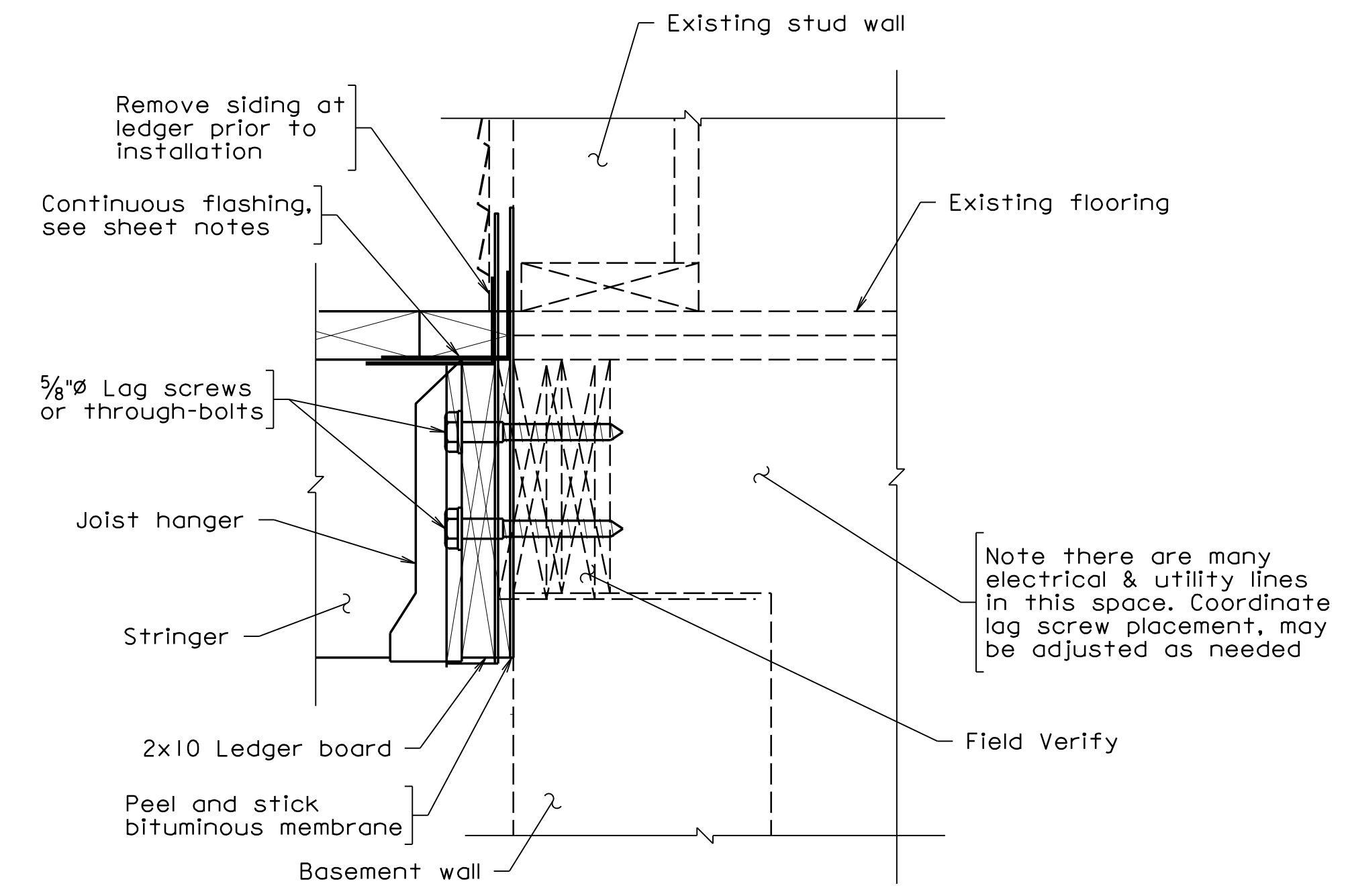

LEDGER BOARD SECTION
 Scale: 3" = 1'-0"

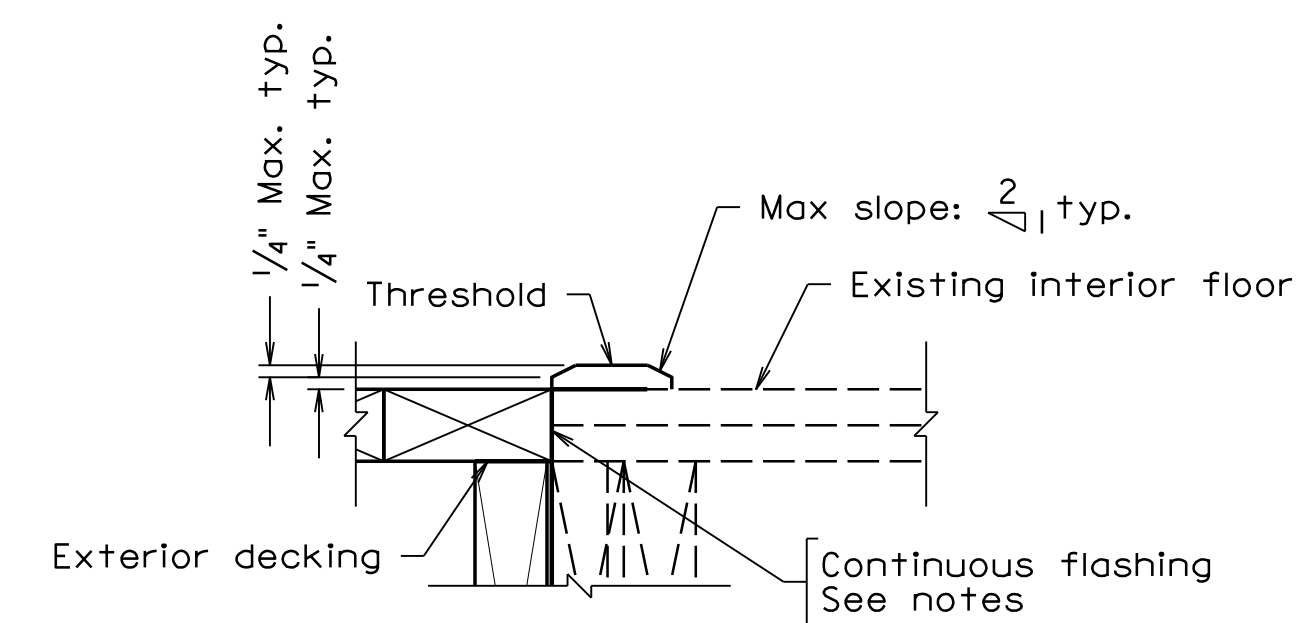

THRESHOLD DETAIL
 Scale: 3" = 1'-0"

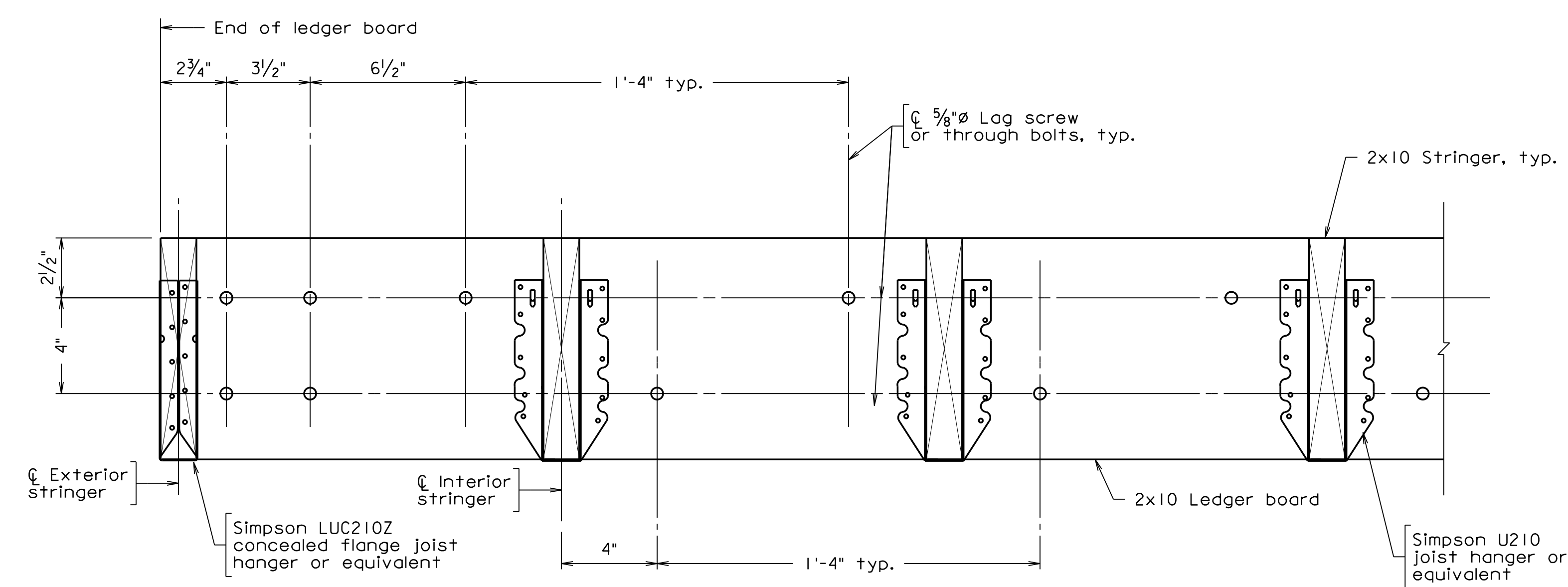

LEDGER BOARD PART ELEVATION
 Scale: 3" = 1'-0"

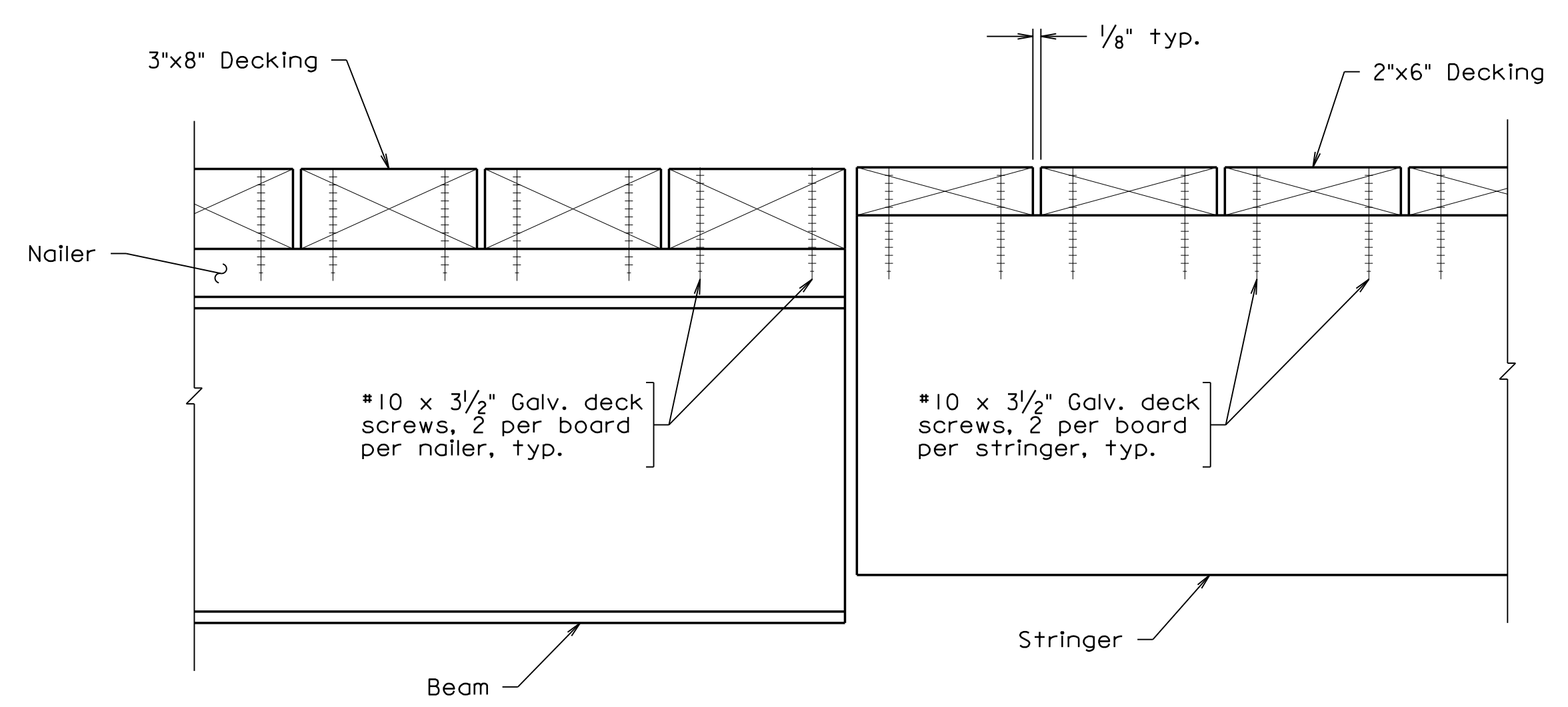

DECKING DETAILS
 Scale: 3" = 1'-0"



Whitman, Requardt & Associates, LLP

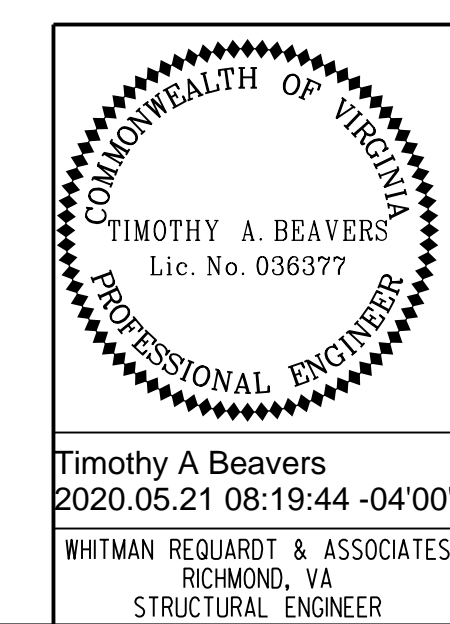

EMERGENCY POLICE - FIRE - RESCUE 911		MAY 2020	
TOWN OF VIENNA, VIRGINIA DEPARTMENT OF PUBLIC WORKS 127 CENTER STREET S. VIENNA, VIRGINIA 22180			
DEPARTMENT OF PUBLIC WORKS 703-255-6380		FREEMAN STORE PEDESTRIAN BRIDGE SUPERSTRUCTURE DETAILS	
PROJECT NO: EN17-153-115			
PLAN NO.	DESIGNED: JRM	SHEET	
	DRAFTED: CMD	15 of 17	
	CHECKED: TAB		
APPROVED BY THE DEPARTMENT OF PUBLIC WORKS			

Scale: 1 1/2" = 1'-0" Unless otherwise noted.

UPC 111404_015.dgn

PROJECT MANAGER: MICHAEL J. GALLAGHER, P.E. (703) 255-6380
 SURVEYED BY, DATE: RICE ASSOCIATES (703) 968-3200, AUG. 2018
 DESIGN BY: WHITMAN, REQUARDT & ASSOCIATES, LLP (703) 293-9717
 SUBSURFACE UTILITY BY, DATE: N/A

STATE	FEDERAL AID		STATE	
ROUTE	PROJECT	ROUTE	PROJECT	
VA.		N/A	UPC 111404, EN17-153-115	

Notes:
 See Sheet 17 for railing sections and details.
 Round of all edges of the rails exposed to pedestrians.

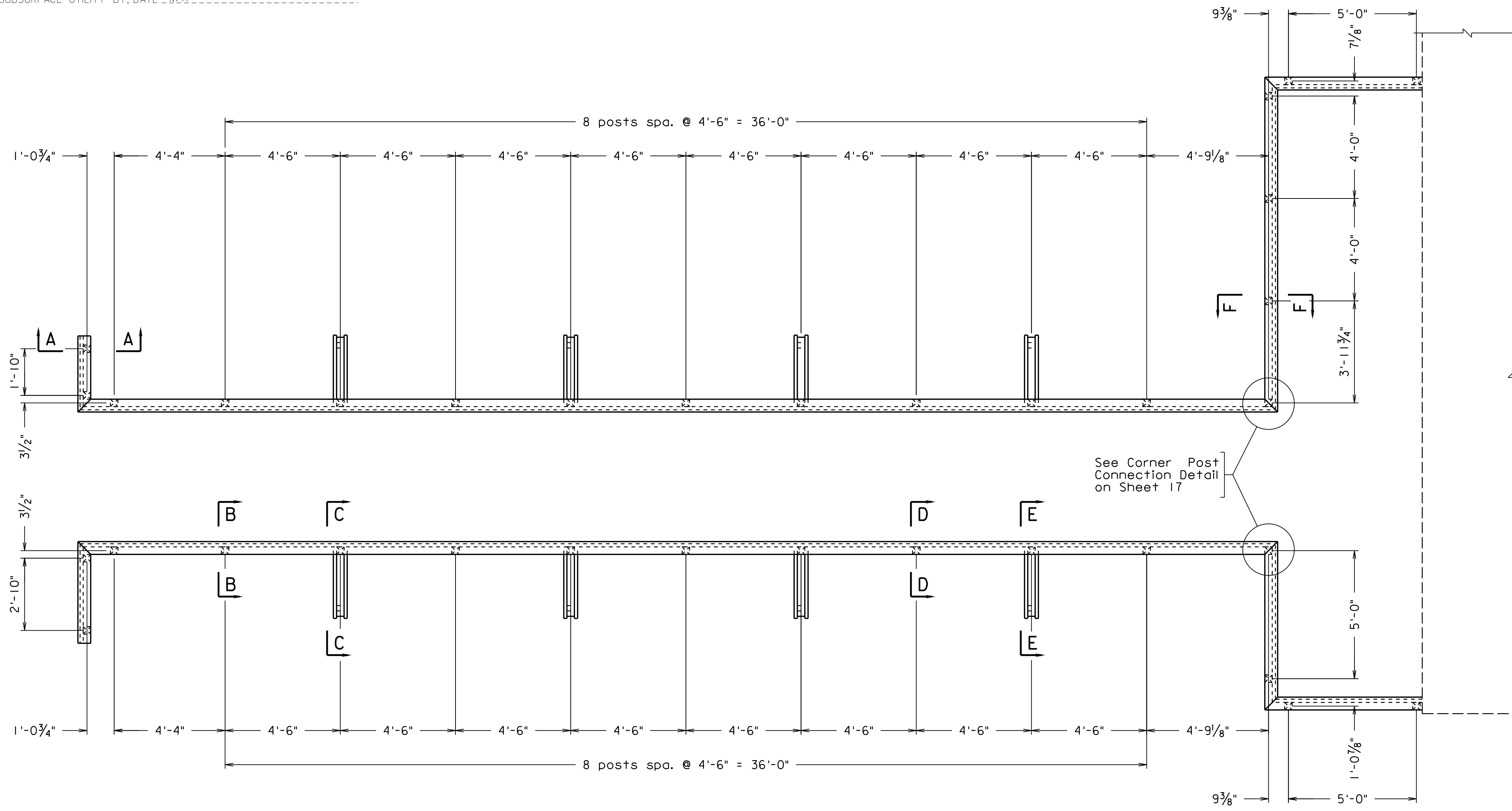

RAILING PLAN

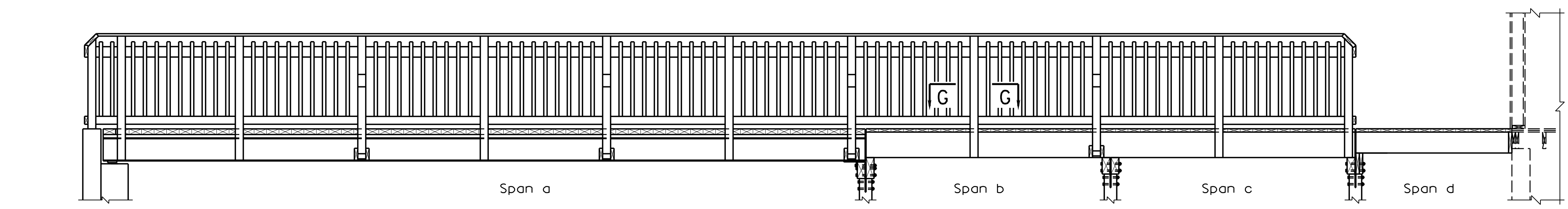

RAILING ELEVATION

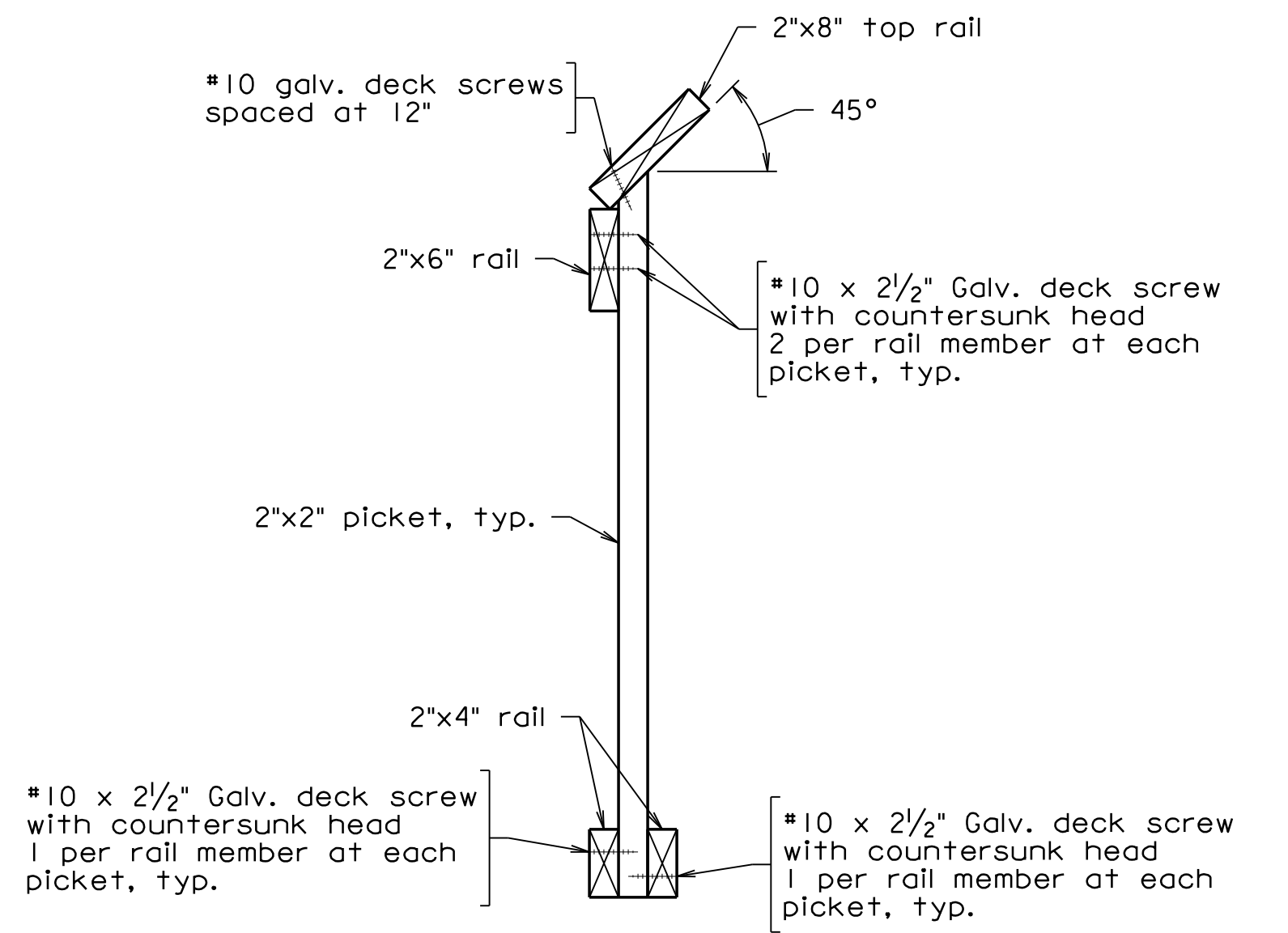

TYPICAL RAIL AND PICKET SECTION
 Not to Scale

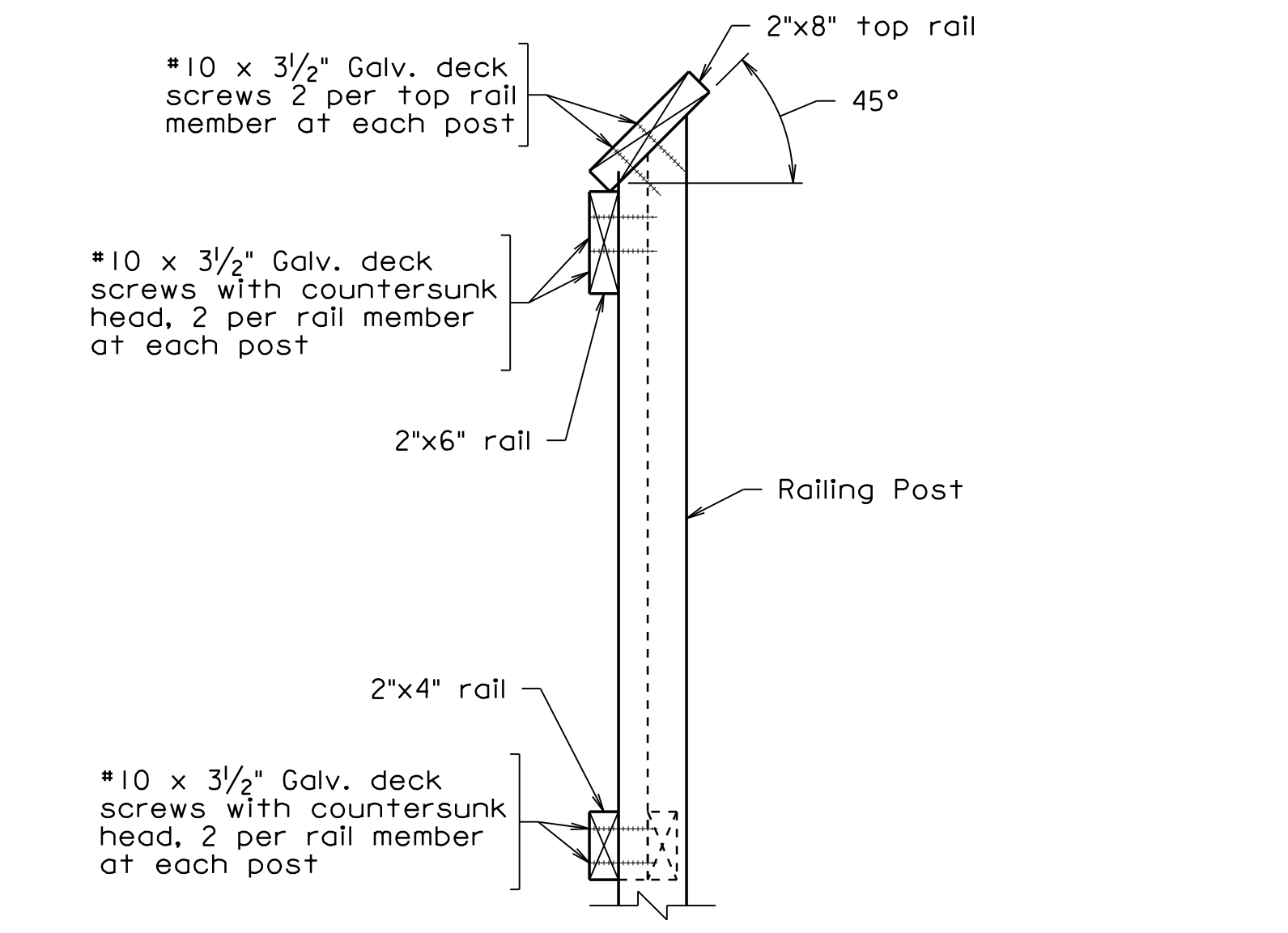

TYPICAL RAIL AND POST SECTION
 Not to Scale

UPC 111404_016.dgn

Scale: 3/8" = 1'-0" Unless otherwise noted.

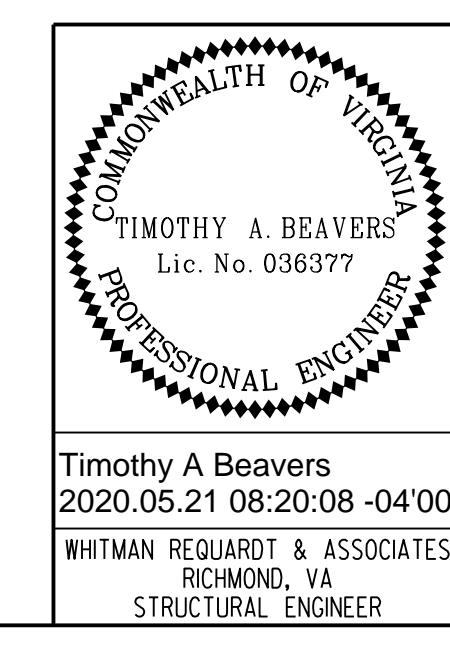

EMERGENCY POLICE - FIRE - RESCUE 911		MAY 2020	
TOWN OF VIENNA, VIRGINIA DEPARTMENT OF PUBLIC WORKS 127 CENTER STREET S. VIENNA, VIRGINIA 22180			
DEPARTMENT OF PUBLIC WORKS 703-255-6380		FREEMAN STORE PEDESTRIAN BRIDGE RAILING PLAN AND ELEVATION	
PROJECT NO: EN17-153-115			
PLAN NO.	DESIGNED: JRM	SHEET	
	DRAFTED: CMD	16 of 17	
	CHECKED: TAB		
APPROVED BY THE DEPARTMENT OF PUBLIC WORKS			



Whitman, Requardt & Associates, LLP

PROJECT MANAGER: MICHAEL J. GALLAGHER, P.E. (703) 255-6380
 SURVEYED BY, DATE: RICE ASSOCIATES (703) 968-3200, AUG. 2018
 DESIGN BY: WHITMAN, REQUARDT & ASSOCIATES, LLP (703) 293-9717
 SUBSURFACE UTILITY BY, DATE: N/A

STATE	FEDERAL AID		STATE	
ROUTE	PROJECT	ROUTE	PROJECT	
VA.		N/A	UPC 111404, EN17-153-115	

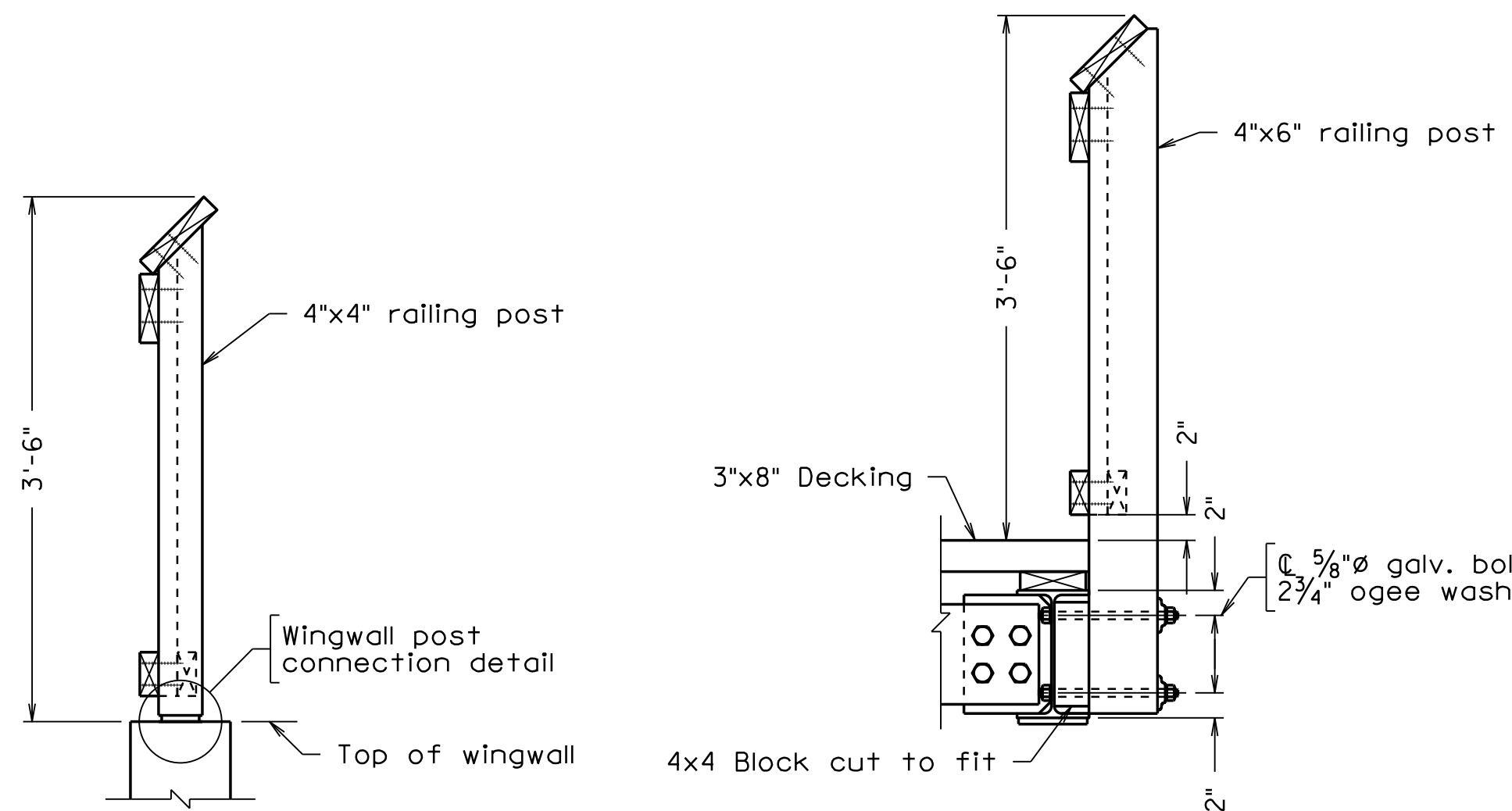

SECTION A-A
 Post Connection at Wingwall
 Scale: 1" = 1'-0"

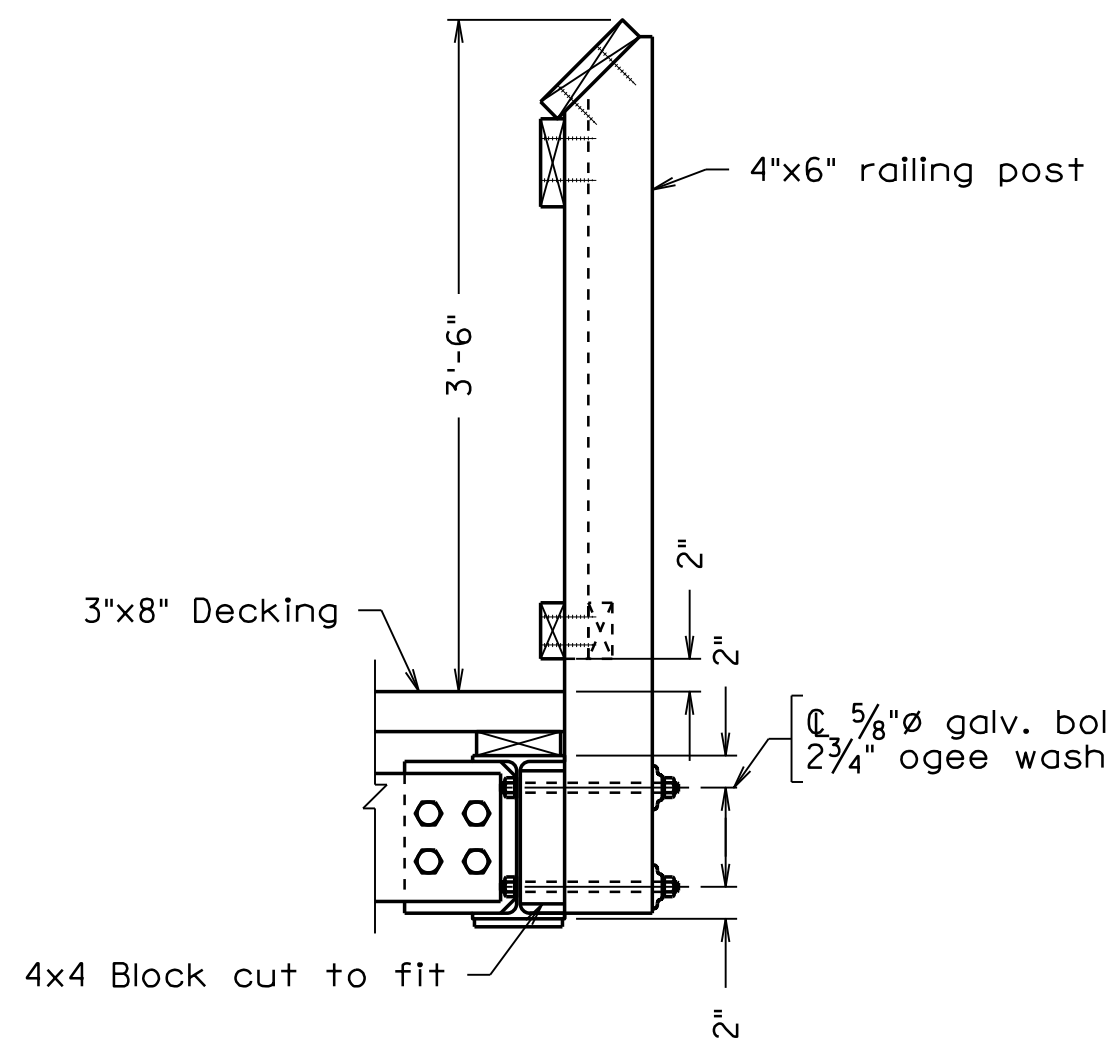

SECTION B-B
 Post Connection to Steel Span a
 Scale: 1" = 1'-0"

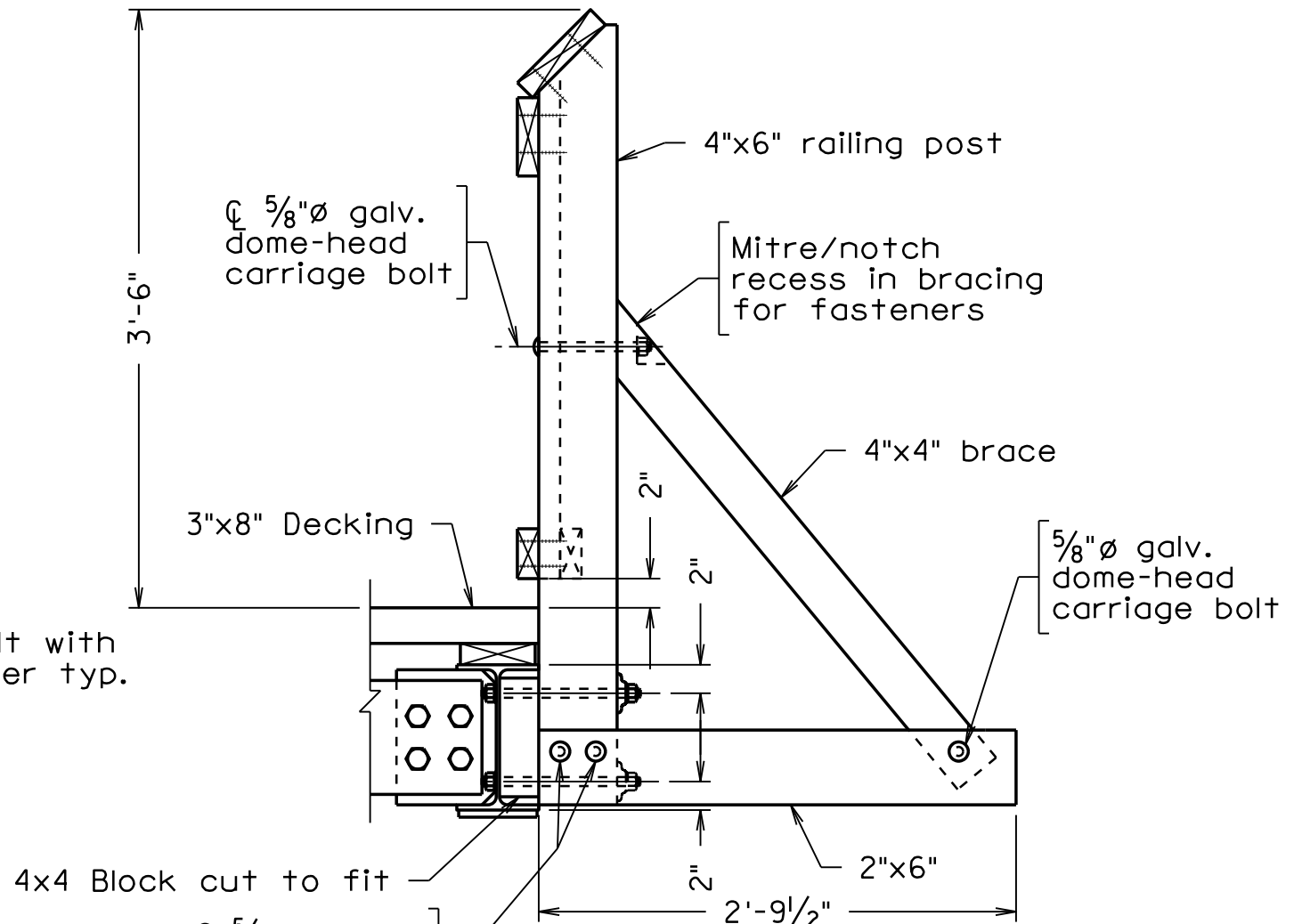

SECTION C-C
 Post Connection to Steel Span a with Kicker
 Scale: 1" = 1'-0"

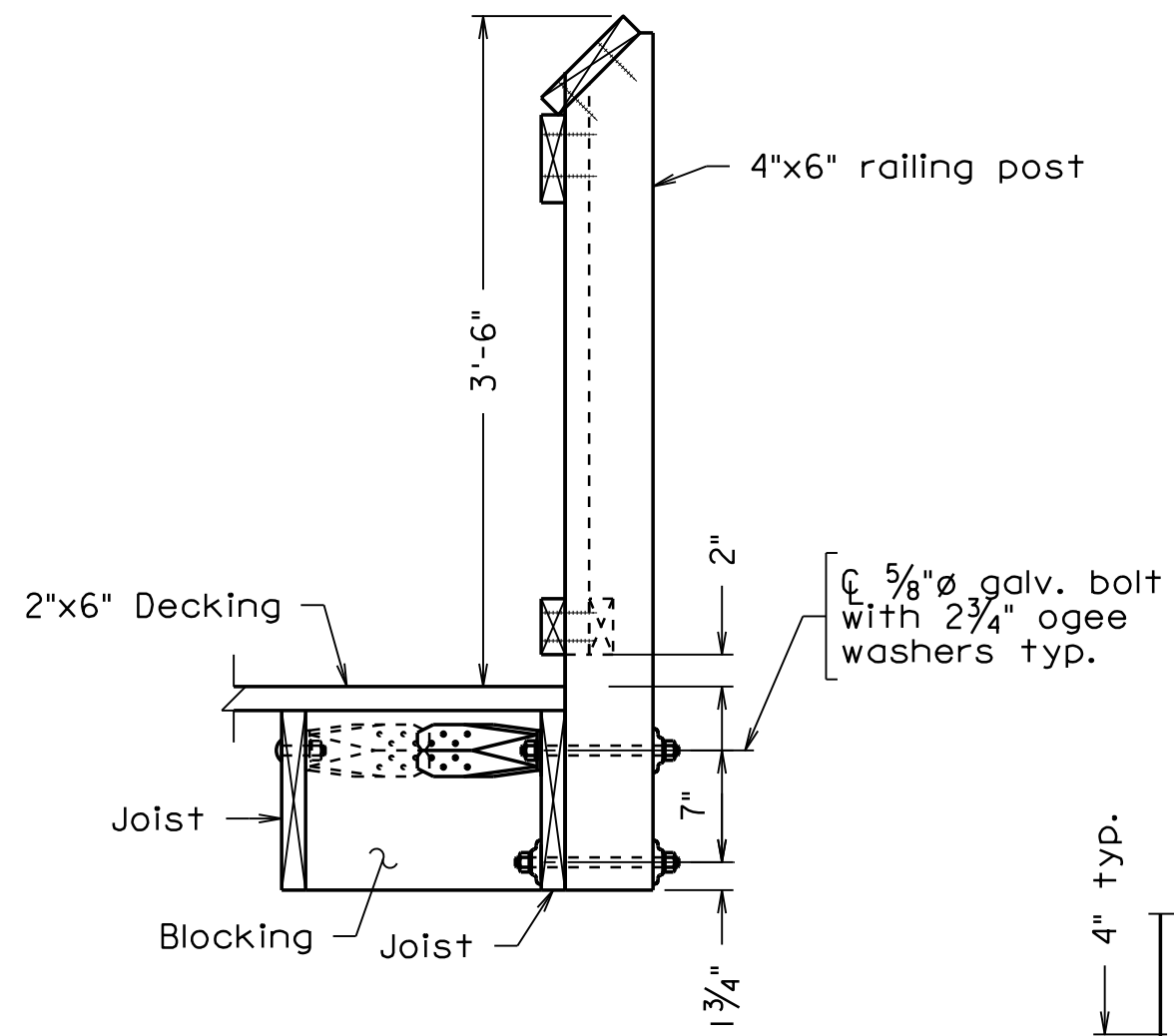

SECTION D-D
 Post Connection to Timber Spans b & c
 Scale: 1" = 1'-0"

Notes:

All hardware for timber connections, including nails shall be hot dipped galvanized in accordance with VDOT Specifications or stainless steel.
 All bolts used in railing post connections shall be 5/8" galvanized with 2 3/4" ogee washers unless otherwise noted.
 Hold-down anchors at railing posts shall be Simpson Strong-Tie HDU2 or approved equal.

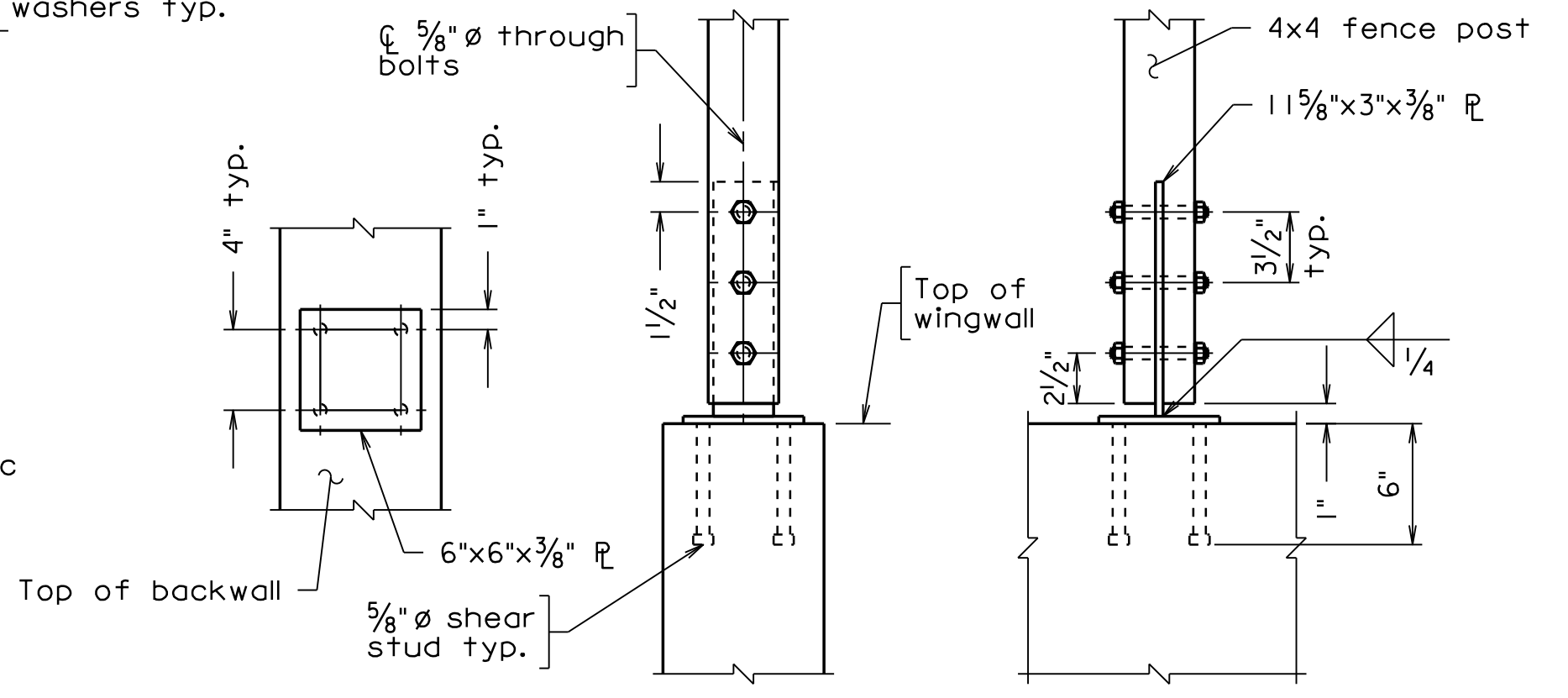

WINGWALL POST CONNECTION DETAIL
 Scale: 1/2" = 1'-0"

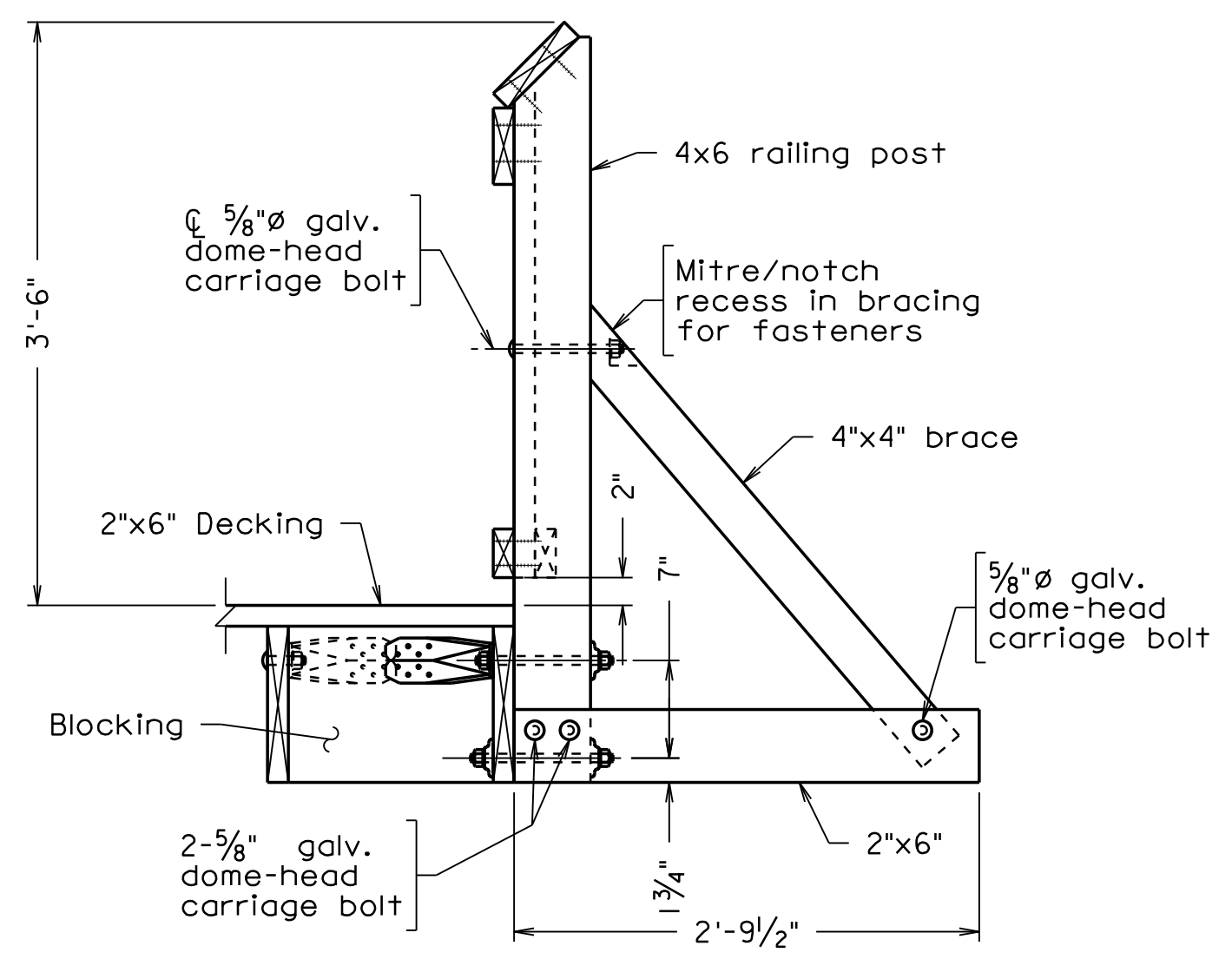

SECTION E-E
 Post Connection to Timber Spans b & c with Kicker
 Scale: 1" = 1'-0"

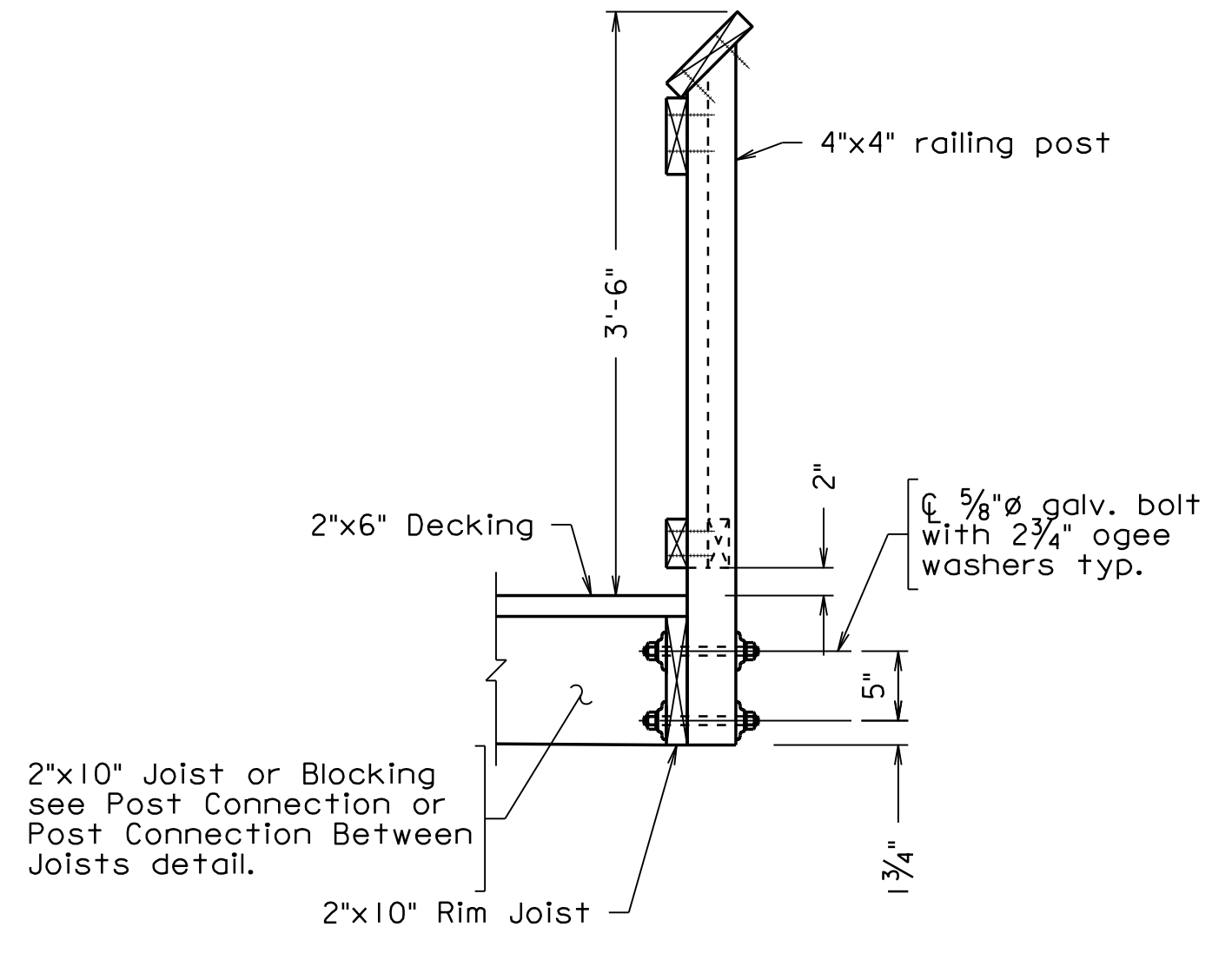

SECTION F-F
 Post Connection to Timber Span d
 Scale: 1" = 1'-0"

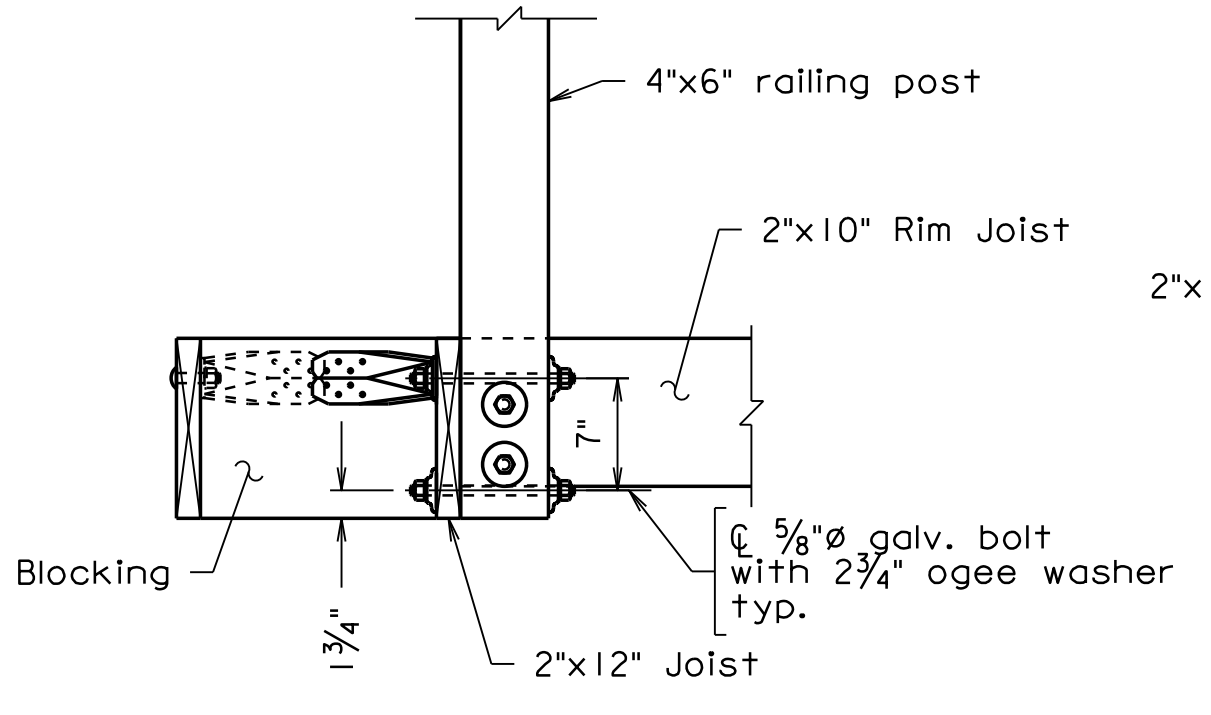

SECTION TRANSVERSE TO BRIDGE

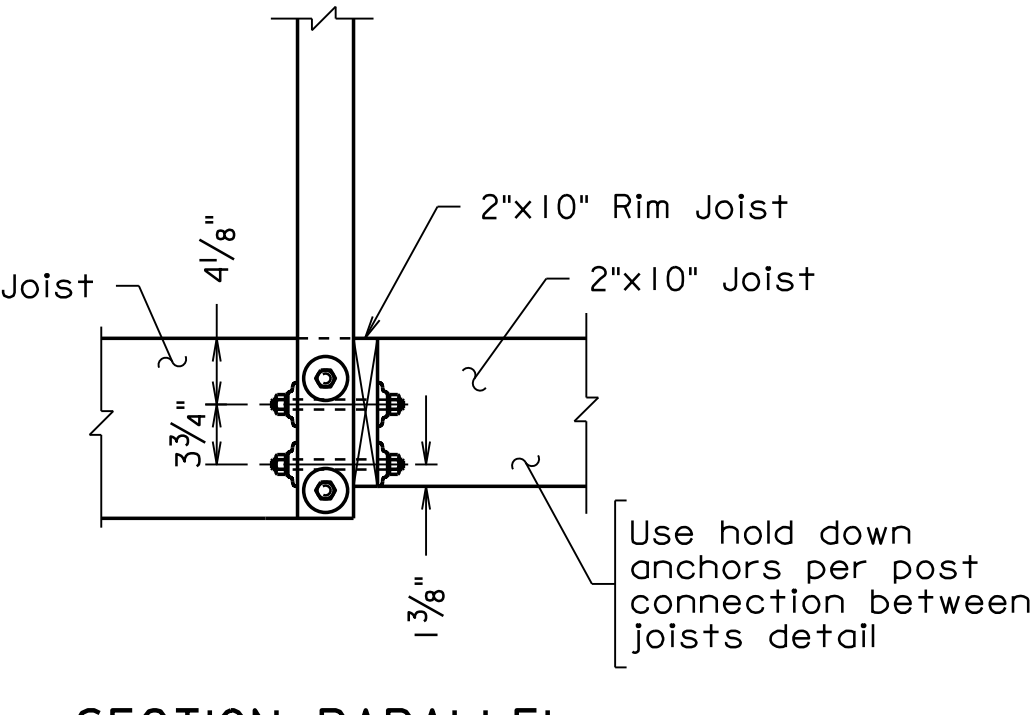

SECTION PARALLEL TO BRIDGE

Note: Decking and lower rail not shown for clarity

CORNER POST CONNECTION DETAIL
 Scale: 1" = 1'-0"

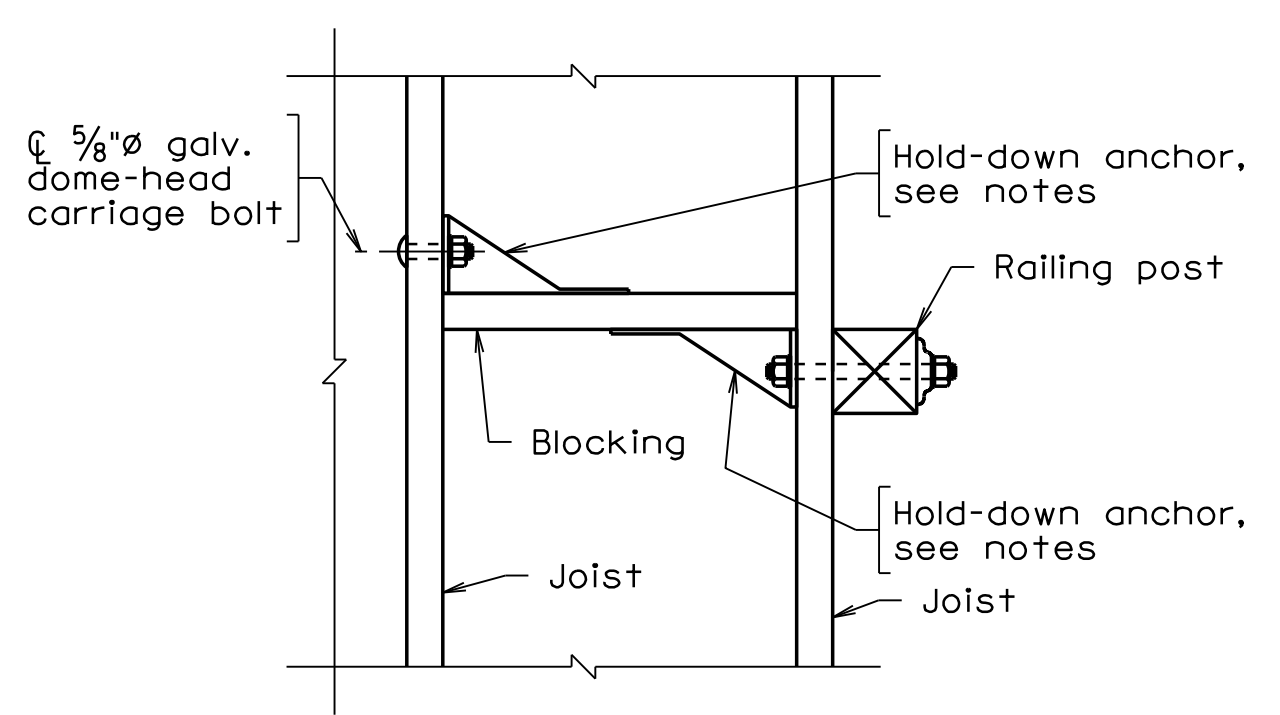

POST CONNECTION DETAIL
 Timber Spans b, c, & d
 Scale: 1/2" = 1'-0"

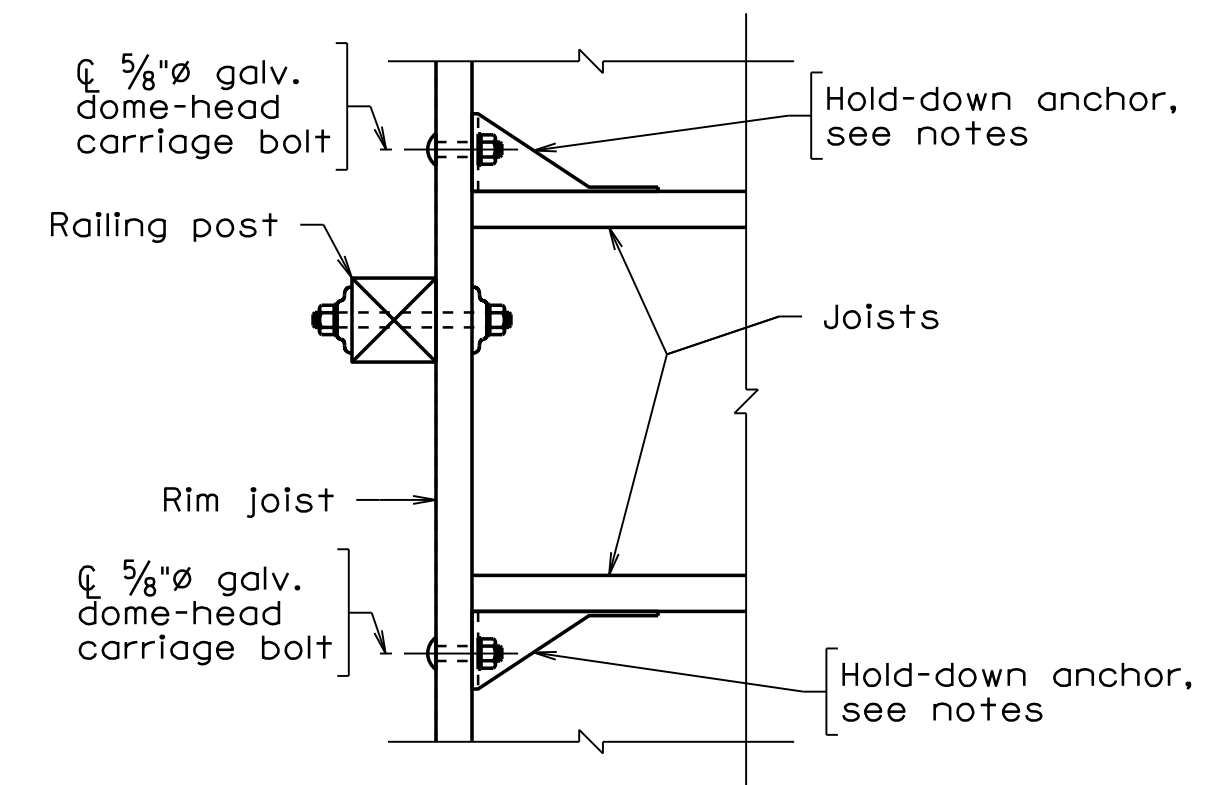

POST CONNECTION BETWEEN JOISTS DETAIL
 Timber Span d
 Scale: 1/2" = 1'-0"

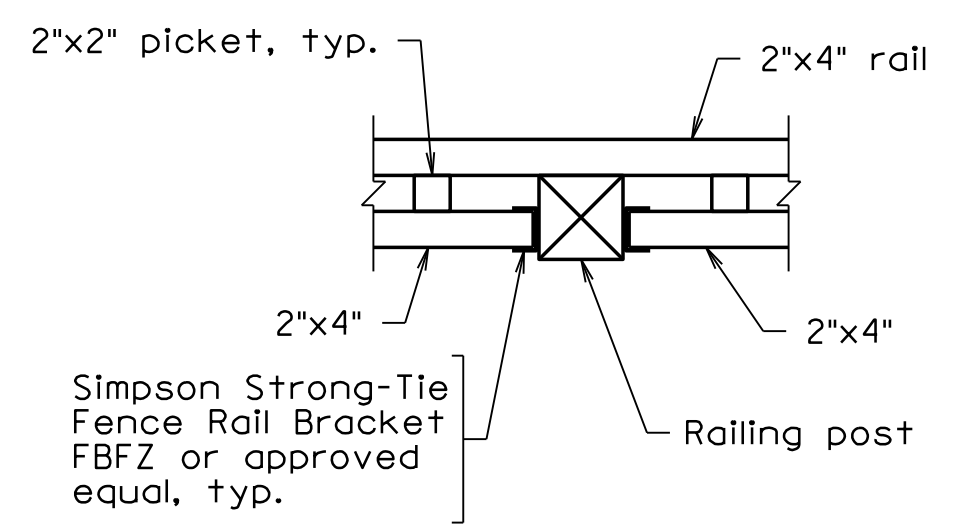

SECTION G-G
 Scale: 1/2" = 1'-0"

Scale: 1" = 1'-0" Unless otherwise noted.



EMERGENCY POLICE - FIRE - RESCUE 911		MAY 2020	
TOWN OF VIENNA, VIRGINIA DEPARTMENT OF PUBLIC WORKS 127 CENTER STREET S. VIENNA, VIRGINIA 22180			
DEPARTMENT OF PUBLIC WORKS 703-255-6380		FREEMAN STORE PEDESTRIAN BRIDGE RAILING SECTIONS AND DETAILS	
PROJECT NO: EN17-153-115			
PLAN NO.	DESIGNED: JRM	SHEET	
	DRAFTED: CMD	17 of 17	
	CHECKED: TAB		
APPROVED BY THE DEPARTMENT OF PUBLIC WORKS			

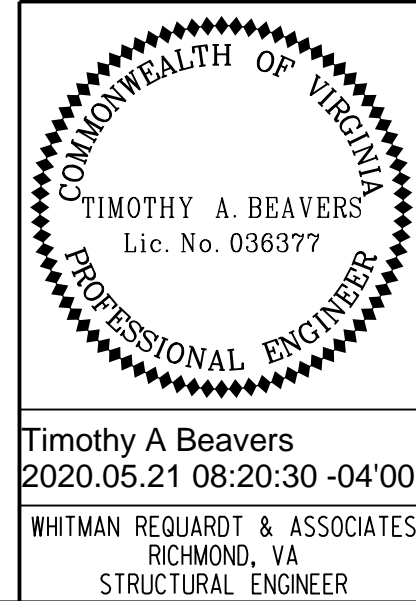

Timothy A Beavers
 2020.05.21 08:20:30 -04'00'
 WHITMAN REQUARDT & ASSOCIATES
 RICHMOND, VA
 STRUCTURAL ENGINEER

UPC111404_017.dgn